



Contract Furniture *and* Interiors

Price Guide

2026

Writing Surfaces and Contents

A dry erase markerboard's effectiveness as a communication tool is only as good as its writing surface, which is the primary medium for exchanging visual information. Not all writing surfaces are equal, and the quality and composition of the material used to make them directly affect the user experience.

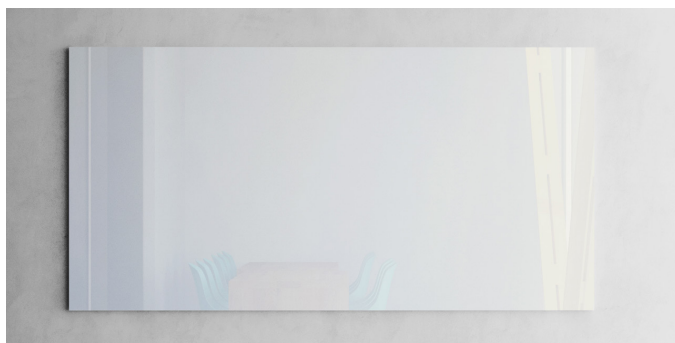

Invisi-Mount Calyx Glass Markerboard

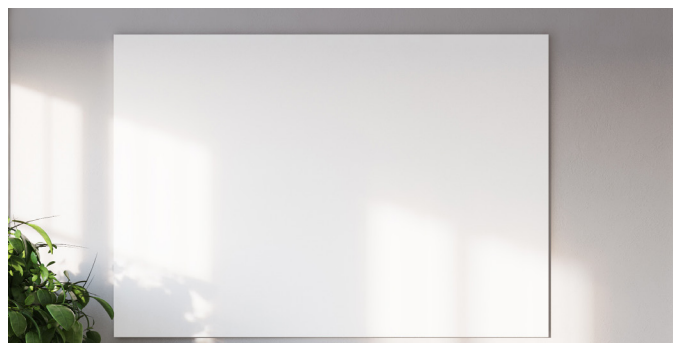

Profile LCS Porcelain Markerboard

CONTENTS

| | | | |
|----|---|----|---|
| 3 | Digital Board Printing | 22 | Connect X2 Space Creator |
| 4 | Magnetic and Non-Magnetic Glass Markerboard | 23 | Aceno Collection and Nimbus |
| 5 | Non-Glare Glass Markerboard | 24 | Large Format Marker Systems and Tack Wall |
| 6 | Profile Porcelain Markerboard | 25 | Standard Glass, LCS, and Trim Colors |
| 7 | Cadence Wall Systems | 26 | Ombria Glass Colors |
| 8 | Cursive and Cursive:One Boards | 27 | Fabrics and Calyx Cork |
| 9 | Ravina Board | 28 | Materials and Finishes |
| 10 | MIX Wall Mounted Markerboard and Tackboard | 29 | Legacy Products Section |
| 11 | Switch and Venue Wall Mounted Markerboard | 30 | Markerboards |
| 12 | Concept Aluminum Frame Wall-Mounted Board | 32 | Combination Boards |
| 12 | Motif Wood Framed Board | 33 | Markerboard/Tackboards - Aluminum Trim |
| 13 | Connect X2 Boards | 34 | Tackboards - Wood Trim |
| 14 | Evolve Markerboard, Tackboard, Sliding System | 35 | Tackboards - Frameless |
| 15 | Trak-It Sliding System | 36 | Mobile Markerboards |
| 15 | Xchange Graphic Board | 37 | Glass Door Bulletin Board Cabinets |
| 15 | Horizontal Sliding System | 41 | EPH Header Panel |
| 16 | MIX Contemporary Mobile | 42 | Display and Trophy Cases |
| 17 | MIX Industrial Mobile | 46 | Conference Room Tools |
| 18 | Switch and Venue V-Leg Mobile | 48 | Map and Display Rails |
| 18 | Traverse Mobile | 50 | LCS Panel Additions |
| 19 | Venue T-Leg Mobile and Space Divider | 51 | Accessories and Miscellaneous |
| 20 | Mina Mobile and Space Creator | 53 | Accessories |
| 21 | Connect X2 Mobile | 54 | Tack Color Options |
| 21 | Edify Mobile | 55 | Frame Styles and Colors |

Digital Board Printing

Ombria Gradient Glass

Ombria gradients combine the look of art with the functionality of a writing surface. Colors flow seamlessly in a single glassboard for visual impact. Choose two or three tone gradients to create an art piece that is useful for collaboration with a magnetic surface. Gradients with one tone to transparency are not magnetic and available on Mina mobiles and wall-mounted glass boards with invis-mount, edge or through mounts.

Choose from 50 standard preset gradient colors or create custom gradients - see page 26 for color options. Ombria gradient can be applied to any glass panel – wall-mounted, mobile, or space creator.



Ombria Gradient Printing

| Number | Price/sq.ft. |
|-----------------|--------------|
| ADD-OMBRIA-STD | \$12 |
| ADD-OMBRIA-CUST | \$24 |

Chromatyx Full-Color Printing

Full-color printing available on glass, porcelain, or acoustic by providing your own artwork or choosing from standard porcelain design patterns. Print anything from logos, to photos, to art, to anything you can think of! Simply provide us with your vision using our custom quote form. Print anything from logos, photos, art, to make a lasting impression. Printing size up to 4' width x 8' height. Porcelain size is 1/8" smaller on width.



Chromatyx Custom Glass Printing

| Number | Price/sq.ft. |
|-------------------------|--------------|
| ADD-GLASS-CUST-GRAPHICS | \$24 |

Custom Chromatyx LCS Printing

| Number | Price/sq.ft. |
|--------------|--------------|
| ADD-CXC-CUST | \$24 |

Standard Chromatyx LCS Printing

| Number | Price/sq.ft. |
|-------------|--------------|
| ADD-CXC-STD | \$12 |

Standard Graphic Printing

Choose from a variety of our most popular graphics including Lined, Grid, Music, Calendar, Football, Basketball, & Math to enhance your workspace. Perfect for schools, offices or wherever printed graphics make writing easier.

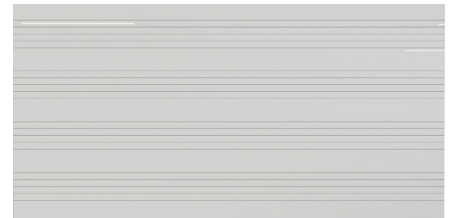

Standard Graphic Printing

| Number | Price/sq.ft. |
|------------------------|--------------|
| ADD-GLASS-STD-GRAPHICS | \$12 |

All pricings are net

Carved Acoustic

Custom Carved Acoustic

Precision carved patterns on acoustic panels, available in 5 standard and 19 optional colors. Standard Carved by Calyx cut-out and embossed designs available. Size up to 4' x 8'.

Custom Carved Acoustic

| Number | Price/sq.ft. |
|--------------|--------------|
| ADD-CCR-CUST | \$24 |

Standard Carved Acoustic

| Number | Price/sq.ft. |
|-------------|--------------|
| ADD-CCR-STD | \$12 |

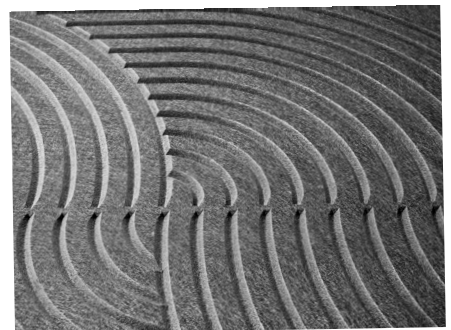

Glass Markerboards

Magnetic and Non-Magnetic Glass Markerboard

Calyx Glass Markerboards are stylish, functional and easy to maintain, glass markerboards add class to any environment. 1/4" thick glass is powder coated in your choice of 10 standard or over 180 optional colors. **Brilliant White is furnished if color not specified.** Custom colors and custom logos optional.

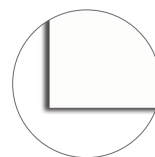

Invisi-Mount
(Magnetic options only)

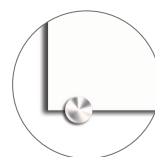

Standoff
Edge Mount

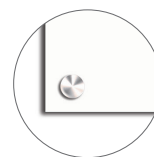

Standoff Through
Glass Mount

Magnetic Glass Markerboards are furnished with 4 rare-earth magnets. Calyx Glass markerboards are offered with three mounting options – stand-off edge mount, stand-off through glass mount, or invis-mount - no visible mounting hardware. Stand-off mounts come with 4 mounts for 4' widths and under; 6 mounts for 5' to 8' widths; and 8 mounts for 10' widths.

Magnetic Glass with Invisi-mount

| Number | Size (HxW) | Weight | Price |
|----------|------------|----------|---------|
| MGMI-23 | 24" x 36" | 48 lbs. | \$600 |
| MGMI-34 | 36" x 48" | 96 lbs. | \$1,050 |
| MGMI-35 | 36" x 60" | 120 lbs. | \$1,275 |
| MGMI-44 | 48" x 48" | 128 lbs. | \$1,320 |
| MGMI-45 | 48" x 60" | 160 lbs. | \$1,650 |
| MGMI-46 | 48" x 72" | 195 lbs. | \$1,920 |
| MGMI-48 | 48" x 96" | 256 lbs. | \$2,480 |
| MGMI-410 | 48" x 120" | 320 lbs. | \$3,000 |
| MGMI-412 | 48" x 144" | 384 lbs. | \$3,720 |
| MGMI-56 | 60" x 72" | 240 lbs. | \$2,400 |
| MGMI-58 | 60" x 96" | 320 lbs. | \$3,000 |
| MGMI-510 | 60" x 120" | 400 lbs. | \$3,750 |

Freight Class 70

Magnetic Glass w/ Stand-off Edge Mount

| Number | Size (HxW) | Weight | Price |
|--------|------------|----------|---------|
| MGM23 | 24" x 36" | 48 lbs. | \$720 |
| MGM34 | 36" x 48" | 96 lbs. | \$1,100 |
| MGM35 | 36" x 60" | 120 lbs. | \$1,350 |
| MGM44 | 48" x 48" | 128 lbs. | \$1,400 |
| MGM45 | 48" x 60" | 160 lbs. | \$1,750 |
| MGM46 | 48" x 72" | 195 lbs. | \$2,100 |
| MGM48 | 48" x 96" | 256 lbs. | \$2,800 |
| MGM410 | 48" x 120" | 320 lbs. | \$3,275 |
| MGM412 | 48" x 144" | 384 lbs. | \$4,175 |
| MGM56 | 60" x 72" | 240 lbs. | \$2,550 |
| MGM58 | 60" x 96" | 320 lbs. | \$3,375 |
| MGM510 | 60" x 120" | 400 lbs. | \$4,090 |

Freight Class 70

Magnetic Glass w/ Stand-off Through Glass Mount

| Number | Size (HxW) | Weight | Price |
|-----------|------------|----------|---------|
| MGM23-TG | 24" x 36" | 48 lbs. | \$1,000 |
| MGM34-TG | 36" x 48" | 96 lbs. | \$1,475 |
| MGM35-TG | 36" x 60" | 120 lbs. | \$1,835 |
| MGM44-TG | 48" x 48" | 128 lbs. | \$1,750 |
| MGM45-TG | 48" x 60" | 160 lbs. | \$1,980 |
| MGM46-TG | 48" x 72" | 195 lbs. | \$2,365 |
| MGM48-TG | 48" x 96" | 256 lbs. | \$3,148 |
| MGM410-TG | 48" x 120" | 320 lbs. | \$3,850 |
| MGM56-TG | 60" x 72" | 240 lbs. | \$2,900 |
| MGM58-TG | 60" x 96" | 320 lbs. | \$3,650 |
| MGM510-TG | 60" x 120" | 400 lbs. | \$4,460 |

Freight Class 70

Non-Magnetic Glass w/ Stand-off Edge Mount

| Number | Size (HxW) | Weight | Price |
|---------|------------|----------|---------|
| PGB-23 | 24" x 36" | 48 lbs. | \$585 |
| PGB-34 | 36" x 48" | 96 lbs. | \$1,020 |
| PGB-35 | 36" x 60" | 120 lbs. | \$1,238 |
| PGB-44 | 48" x 48" | 128 lbs. | \$1,280 |
| PGB-45 | 48" x 60" | 160 lbs. | \$1,600 |
| PGB-46 | 48" x 72" | 195 lbs. | \$1,860 |
| PGB-48 | 48" x 96" | 256 lbs. | \$2,400 |
| PGB-410 | 48" x 120" | 320 lbs. | \$2,900 |
| PGB-56 | 60" x 72" | 240 lbs. | \$2,325 |
| PGB-58 | 60" x 96" | 320 lbs. | \$2,900 |
| PGB-510 | 60" x 120" | 400 lbs. | \$3,625 |

Freight Class 70

Non-Magnetic Glass w/ Stand-off Through Glass Mount

| Number | Size (HxW) | Weight | Price |
|------------|------------|----------|---------|
| PGB-23-TG | 24" x 36" | 48 lbs. | \$854 |
| PGB-34-TG | 36" x 48" | 96 lbs. | \$1,193 |
| PGB-35-TG | 36" x 60" | 96 lbs. | \$1,550 |
| PGB-44-TG | 48" x 48" | 128 lbs. | \$1,470 |
| PGB-45-TG | 48" x 60" | 160 lbs. | \$1,850 |
| PGB-46-TG | 48" x 72" | 195 lbs. | \$2,100 |
| PGB-48-TG | 48" x 96" | 256 lbs. | \$2,700 |
| PGB-410-TG | 48" x 120" | 320 lbs. | \$3,300 |
| PGB-56-TG | 60" x 72" | 240 lbs. | \$2,475 |
| PGB-58-TG | 60" x 96" | 320 lbs. | \$3,300 |
| PGB-510-TG | 60" x 120" | 400 lbs. | \$4,100 |

Freight Class 70

See page 53 for magnetic markerboard accessories

Glass Markerboards

Non-Glare Calyx Glass Markerboard

Non-Glare Calyx Glass markerboards are offered with three mounting options – stand-off edge mount, stand-off through glass mount, or invis-mount, no visible mounting hardware. 1/4" thick glass is powder coated in your choice of 10 standard or over 180 optional colors. **Brilliant White is furnished if color not specified.** Custom colors and custom logos optional.

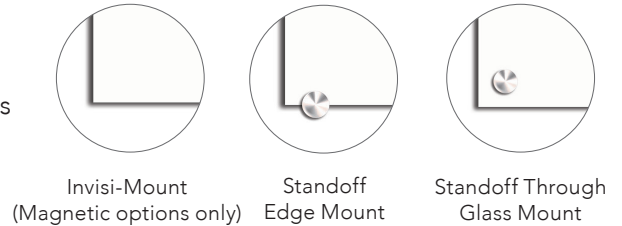

Magnetic Glass Markerboards are furnished with 4 rare-earth magnets. Calyx Glass markerboards are offered with three mounting options – stand-off edge mount, stand-off through glass mount, or invis-mount - no visible mounting hardware. Stand-off mounts come with 4 mounts for 4' widths and under; 6 mounts for 5' to 8' widths; and 8 mounts for 10' widths.

Magnetic Glass with Invisi-mount

| Number | Size (HxW) | Weight | Price |
|-------------|------------|----------|---------|
| MGMI-34-NG | 36" x 48" | 96 lbs. | \$2,079 |
| MGMI-44-NG | 48" x 48" | 128 lbs. | \$2,772 |
| MGMI-46-NG | 48" x 72" | 195 lbs. | \$4,158 |
| MGMI-48-NG | 48" x 96" | 256 lbs. | \$5,376 |
| MGMI-410-NG | 48" x 120" | 320 lbs. | \$6,720 |
| MGMI-56-NG | 60" x 72" | 240 lbs. | \$5,040 |
| MGMI-58-NG | 60" x 96" | 320 lbs. | \$6,720 |
| MGMI-510-NG | 60" x 120" | 400 lbs. | \$8,400 |

Freight Class 70

Magnetic Glass w/ Stand-off Edge Mount

| Number | Size (HxW) | Weight | Price |
|-----------|------------|----------|---------|
| MGM34-NG | 36" x 48" | 96 lbs. | \$2,100 |
| MGM44-NG | 48" x 48" | 128 lbs. | \$2,793 |
| MGM46-NG | 48" x 72" | 195 lbs. | \$4,179 |
| MGM48-NG | 48" x 96" | 256 lbs. | \$5,397 |
| MGM410-NG | 48" x 120" | 320 lbs. | \$6,741 |
| MGM56-NG | 60" x 72" | 240 lbs. | \$5,061 |
| MGM58-NG | 60" x 96" | 320 lbs. | \$6,741 |
| MGM510-NG | 60" x 120" | 400 lbs. | \$8,421 |

Freight Class 70

Magnetic Glass w/ Stand-off Through Glass Mount

| Number | Size (HxW) | Weight | Price |
|--------------|------------|----------|---------|
| MGM34-NG-TG | 36" x 48" | 96 lbs. | \$2,190 |
| MGM44-NG-TG | 48" x 48" | 128 lbs. | \$2,920 |
| MGM46-NG-TG | 48" x 72" | 195 lbs. | \$4,380 |
| MGM48-NG-TG | 48" x 96" | 256 lbs. | \$5,840 |
| MGM410-NG-TG | 48" x 120" | 320 lbs. | \$7,300 |
| MGM56-NG-TG | 60" x 72" | 240 lbs. | \$4,928 |
| MGM58-NG-TG | 60" x 96" | 320 lbs. | \$6,570 |
| MGM510-NG-TG | 60" x 120" | 400 lbs. | \$8,213 |

Freight Class 70

Non-Magnetic Glass w/ Stand-off Edge Mount

| Number | Size (HxW) | Weight | Price |
|-----------|------------|----------|---------|
| PGB-34-NG | 36" x 48" | 96 lbs. | \$1,953 |
| PGB-44-NG | 48" x 48" | 128 lbs. | \$2,604 |
| PGB-46-NG | 48" x 72" | 195 lbs. | \$3,906 |
| PGB-48-NG | 48" x 96" | 256 lbs. | \$5,208 |
| PGB-56-NG | 60" x 72" | 240 lbs. | \$4,883 |
| PGB-58-NG | 60" x 96" | 320 lbs. | \$6,510 |

Freight Class 70

Non-Magnetic Glass w/ Stand-off Through Glass Mount

| Number | Size (HxW) | Weight | Price |
|---------------|------------|----------|---------|
| PGB-34-NG-TG | 36" x 48" | 96 lbs. | \$2,100 |
| PGB-44-NG-TG | 48" x 48" | 128 lbs. | \$2,920 |
| PGB-46-NG-TG | 48" x 72" | 195 lbs. | \$4,410 |
| PGB-48-NG-TG | 48" x 96" | 256 lbs. | \$5,680 |
| PGB-410-NG-TG | 48" x 120" | 320 lbs. | \$7,350 |
| PGB-56-NG-TG | 60" x 72" | 240 lbs. | \$5,080 |
| PGB-58-NG-TG | 60" x 96" | 320 lbs. | \$5,950 |
| PGB-510-NG-TG | 60" x 120" | 400 lbs. | \$9,188 |

Freight Class 70

See page 53 for magnetic markerboard accessories

Porcelain Markerboards

Profile Frameless LCS Porcelain Markerboard

Profile's incredibly smooth LCS Porcelain surface delivers a great writing experience that will stand the test of time. With simple installation and Invisi-Mount, these low profile markerboards appear to float on the wall. LCS Porcelain steel accepts magnets, won't ghost or stain, and is warrantied for life. Available in LCS White, Light Gray, Beige or Black color options and in 1/2" and 3/4" bevel panel thickness.

1/2" Profile with Invisi-Mount

| Number | Size (HxW) | Weight | Price |
|--------------|------------|----------|---------|
| FPM12-0203-Z | 24" x 36" | 24 lbs. | \$858 |
| FPM12-0304-Z | 36" x 48" | 48 lbs. | \$1,127 |
| FPM12-0404-Z | 48" x 48" | 64 lbs. | \$1,287 |
| FPM12-0405-Z | 48" x 60" | 80 lbs. | \$1,548 |
| FPM12-0406-Z | 48" x 72" | 96 lbs. | \$1,823 |
| FPM12-0408-Z | 48" x 96" | 128 lbs. | \$2,160 |
| FPM12-0504-Z | 60" x 48" | 80 lbs. | \$1,715 |
| FPM12-0506-Z | 60" x 72" | 120 lbs. | \$2,381 |
| FPM12-0508-Z | 60" x 96" | 160 lbs. | \$2,976 |

Freight Class 70

3/4" Profile Bevel with Invisi-Mount

| Number | Size (HxW) | Weight | Price |
|---------------|------------|----------|---------|
| FPM-BV-0203-Z | 24" x 36" | 27 lbs. | \$1,095 |
| FPM-BV-0304-Z | 36" x 48" | 54 lbs. | \$1,504 |
| FPM-BV-0403-Z | 48" x 36" | 54 lbs. | \$1,504 |
| FPM-BV-0404-Z | 48" x 48" | 72 lbs. | \$1,847 |
| FPM-BV-0405-Z | 48" x 60" | 96 lbs. | \$2,126 |
| FPM-BV-0406-Z | 48" x 72" | 108 lbs. | \$2,500 |
| FPM-BV-0408-Z | 48" x 96" | 144 lbs. | \$2,982 |

Freight Class 70



1/2" Profile



3/4" Profile Bevel

Multi-Surface Blended Wall System

Cadence Wall System

Choose from three surfaces – Calyx Glass, LCS Porcelain, and Calyx Acoustic to create your own custom functional wall art. Four suggest configurations include side-by-side panels, modular mixed panels, acoustic wrapped Calyx Glass, and acoustic wrapped LCS Porcelain. Optional Calyx Chromatyx printing to glass, porcelain or acoustic surfaces; Ombria gradient printing available for glass with standard or customs colors. Carved by Calyx cut patterns to acoustic surfaces available in standard or custom patterns. Panel sizes up to 4' x 8'.

| Number | Size (HxW) | Weight | Price |
|-------------|------------|----------|---------|
| CD-AC-24 | 24" x 48" | 16 lbs. | \$992 |
| CD-AC-44 | 48" x 48" | 32 lbs. | \$1,445 |
| CD-AC-64 | 72" x 48" | 48 lbs. | \$1,995 |
| CD-AC-84 | 96" x 48" | 64 lbs. | \$2,337 |
| CD-GLASS-44 | 48" x 48" | 128 lbs. | \$1,798 |
| CD-GLASS-64 | 72" x 48" | 192 lbs. | \$2,742 |
| CD-GLASS-84 | 96" x 48" | 256 lbs. | \$3,323 |
| CD-LCS-44 | 48" x 48" | 64 lbs. | \$1,410 |
| CD-LCS-64 | 72" x 48" | 96 lbs. | \$1,954 |
| CD-LCS-84 | 96" x 48" | 128 lbs. | \$2,289 |

Actual LCS final width size measures 1/4" smaller than listed size.



Side by side



Acoustic wrapped glass



Acoustic wrapped porcelain

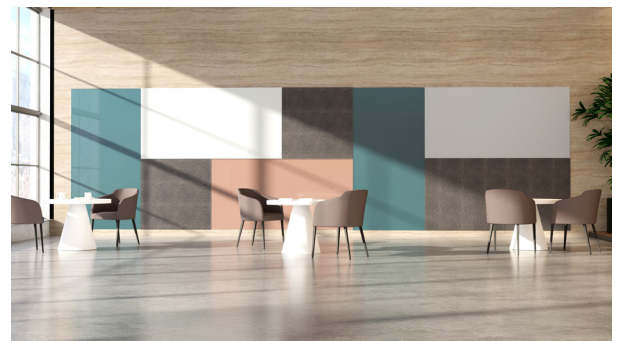

Modular mixed

Cursive Boards

Cursive Board

The Cursive Board flows seamlessly from a tack to a writing surface or vice-versa. With stylish rounded corners, the writing surface is available in 7 standard LCS Porcelain colors or 10 standard Calyx Glass colors. Tack surface is available in 5 standard and 19 additional Calyx Acoustic colors, and 20 standard Maharam fabric colors.



Writing Surfaces

LCS Porcelain

| Number | Size (HxW) | Weight | Price |
|-------------|------------|---------|---------|
| CU-3648-LCS | 36" x 48" | 48 lbs. | \$1,086 |
| CU-4848-LCS | 48" x 48" | 64 lbs. | \$1,319 |
| CU-4860-LCS | 48" x 60" | 80 lbs. | \$1,621 |
| CU-4872-LCS | 48" x 72" | 96 lbs. | \$1,894 |

Calyx Glass

| Number | Size (HxW) | Weight | Price |
|-----------|------------|----------|---------|
| CU-3648-G | 36" x 48" | 96 lbs. | \$1,367 |
| CU-4848-G | 48" x 48" | 128 lbs. | \$1,609 |
| CU-4860-G | 48" x 60" | 160 lbs. | \$2,000 |
| CU-4872-G | 48" x 72" | 192 lbs. | \$2,280 |

Tack Surfaces

Calyx Acoustic

| Number | Size (HxW) | Weight | Price |
|------------|------------|---------|-------|
| CU-3612-AC | 36" x 12" | 9 lbs. | \$408 |
| CU-3624-AC | 36" x 24" | 18 lbs. | \$509 |
| CU-4812-AC | 48" x 12" | 12 lbs. | \$444 |
| CU-4824-AC | 48" x 24" | 24 lbs. | \$580 |

Fabric Wrapped

| Number | Size (HxW) | Weight | Price |
|------------|------------|---------|-------|
| CU-3612-TB | 36" x 12" | 9 lbs. | \$289 |
| CU-3624-TB | 36" x 24" | 18 lbs. | \$420 |
| CU-4812-TB | 48" x 12" | 12 lbs. | \$333 |
| CU-4824-TB | 48" x 24" | 24 lbs. | \$495 |

Cursive:One Board

The Cursive:One Board makes a stunning statement in a single writing or tack surface. With stylish rounded corners, the writing surface is available in LCS Porcelain colors and Calyx Glass colors. Tack surface is available in Calyx Acoustic, and fabric in Maharam, Guilford, and Carnegie.

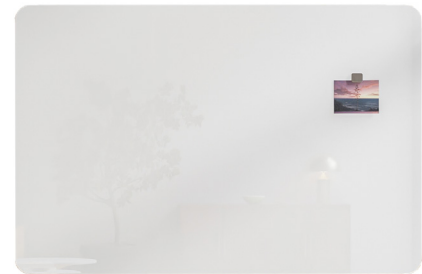

Writing Surfaces

LCS Porcelain

| Number | Size (HxW) | Weight | Price |
|-----------------|------------|----------|---------|
| CU-2436-LCS-ONE | 24" x 36" | 24 lbs. | \$749 |
| CU-3648-LCS-ONE | 36" x 48" | 48 lbs. | \$1,086 |
| CU-4848-LCS-ONE | 48" x 48" | 64 lbs. | \$1,319 |
| CU-4860-LCS-ONE | 48" x 60" | 80 lbs. | \$1,621 |
| CU-4872-LCS-ONE | 48" x 72" | 96 lbs. | \$1,946 |
| CU-4896-LCS-ONE | 48" x 96" | 128 lbs. | \$2,428 |

Calyx Glass

| Number | Size (HxW) | Weight | Price |
|---------------|------------|----------|---------|
| CU-2436-G-ONE | 24" x 36" | 48 lbs. | \$960 |
| CU-3648-G-ONE | 36" x 48" | 96 lbs. | \$1,340 |
| CU-4848-G-ONE | 48" x 48" | 128 lbs. | \$1,730 |
| CU-4860-G-ONE | 48" x 60" | 160 lbs. | \$2,150 |
| CU-4872-G-ONE | 48" x 72" | 195 lbs. | \$2,350 |
| CU-4896-G-ONE | 48" x 96" | 256 lbs. | \$2,920 |

Tack Surfaces

Calyx Acoustic

| Number | Size (HxW) | Weight | Price |
|----------------|------------|---------|---------|
| CU-2436-AC-ONE | 24" x 36" | 18 lbs. | \$938 |
| CU-3648-AC-ONE | 36" x 48" | 36 lbs. | \$1,182 |
| CU-4848-AC-ONE | 48" x 48" | 48 lbs. | \$1,377 |
| CU-4860-AC-ONE | 48" x 60" | 60 lbs. | \$1,583 |
| CU-4872-AC-ONE | 48" x 72" | 72 lbs. | \$1,859 |
| CU-4896-AC-ONE | 48" x 96" | 96 lbs. | \$2,134 |

Fabric Wrapped

| Number | Size (HxW) | Weight | Price |
|----------------|------------|---------|---------|
| CU-2436-TB-ONE | 24" x 36" | 18 lbs. | \$716 |
| CU-3648-TB-ONE | 36" x 48" | 36 lbs. | \$1,084 |
| CU-4848-TB-ONE | 48" x 48" | 48 lbs. | \$1,314 |
| CU-4860-TB-ONE | 48" x 60" | 60 lbs. | \$1,606 |
| CU-4872-TB-ONE | 48" x 72" | 72 lbs. | \$1,817 |
| CU-4896-TB-ONE | 48" x 96" | 96 lbs. | \$2,256 |

LCS Porcelain, Calyx Acoustic, and fabric wrapped boards are 1/2" smaller, and Calyx Glass is 1/4" smaller on all standard sizes.

Ravina Boards

Ravina Board

The Ravina wall-mounted board comes with a stylish 5/16" reveal gap between the trim and the perimeter of the board. The writing surface is available in LCS Porcelain colors and Calyx Glass colors. The trim is available in wood, chrome, or clear anodized aluminum trim. Tack surface is available with fabrics in Maharam, Guilford, and Carnegie.



Aluminum Trim

LCS Porcelain

| Number | Size (HxW) | Weight | Price |
|---------------|------------|----------|---------|
| RV-A-2436-LCS | 25" x 37" | 24 lbs. | \$820 |
| RV-A-3648-LCS | 37" x 49" | 48 lbs. | \$1,046 |
| RV-A-4848-LCS | 49" x 49" | 64 lbs. | \$1,141 |
| RV-A-4860-LCS | 49" x 61" | 80 lbs. | \$1,379 |
| RV-A-4872-LCS | 49" x 73" | 96 lbs. | \$1,565 |
| RV-A-4896-LCS | 49" x 97" | 128 lbs. | \$1,753 |

Calyx Glass

| Number | Size (HxW) | Weight | Price |
|--------------|------------|----------|---------|
| RV-A-2436-MG | 25" x 37" | 48 lbs. | \$900 |
| RV-A-3648-MG | 37" x 49" | 96 lbs. | \$1,390 |
| RV-A-4848-MG | 49" x 49" | 128 lbs. | \$1,720 |
| RV-A-4860-MG | 49" x 61" | 160 lbs. | \$2,150 |
| RV-A-4872-MG | 49" x 73" | 195 lbs. | \$2,460 |
| RV-A-4896-MG | 49" x 97" | 256 lbs. | \$3,100 |

Fabric Wrapped

| Number | Size (HxW) | Weight | Price |
|--------------|------------|---------|---------|
| RV-A-2436-TB | 25" x 37" | 15 lbs. | \$604 |
| RV-A-3648-TB | 37" x 49" | 30 lbs. | \$875 |
| RV-A-4848-TB | 49" x 49" | 40 lbs. | \$1,010 |
| RV-A-4860-TB | 49" x 61" | 50 lbs. | \$1,245 |
| RV-A-4872-TB | 49" x 73" | 60 lbs. | \$1,455 |
| RV-A-4896-TB | 49" x 97" | 80 lbs. | \$1,670 |

Wood Trim

LCS Porcelain

| Number | Size (HxW) | Weight | Price |
|---------------|------------|----------|---------|
| RV-W-2436-LCS | 25" x 37" | 24 lbs. | \$931 |
| RV-W-3648-LCS | 37" x 49" | 48 lbs. | \$1,200 |
| RV-W-4848-LCS | 49" x 49" | 64 lbs. | \$1,383 |
| RV-W-4860-LCS | 49" x 61" | 80 lbs. | \$1,685 |
| RV-W-4872-LCS | 49" x 73" | 96 lbs. | \$1,849 |
| RV-W-4896-LCS | 49" x 97" | 128 lbs. | \$2,260 |

Calyx Glass

| Number | Size (HxW) | Weight | Price |
|--------------|------------|----------|---------|
| RV-W-2436-MG | 25" x 37" | 48 lbs. | \$1,110 |
| RV-W-3648-MG | 37" x 49" | 96 lbs. | \$1,510 |
| RV-W-4848-MG | 49" x 49" | 128 lbs. | \$1,880 |
| RV-W-4860-MG | 49" x 61" | 160 lbs. | \$2,350 |
| RV-W-4872-MG | 49" x 73" | 195 lbs. | \$2,770 |
| RV-W-4896-MG | 49" x 97" | 256 lbs. | \$3,400 |

Fabric Wrapped

| Number | Size (HxW) | Weight | Price |
|--------------|------------|---------|---------|
| RV-W-2436-TB | 25" x 37" | 15 lbs. | \$782 |
| RV-W-3648-TB | 37" x 49" | 30 lbs. | \$1,074 |
| RV-W-4848-TB | 49" x 49" | 40 lbs. | \$1,274 |
| RV-W-4860-TB | 49" x 61" | 50 lbs. | \$1,556 |
| RV-W-4872-TB | 49" x 73" | 60 lbs. | \$1,749 |
| RV-W-4896-TB | 49" x 97" | 80 lbs. | \$2,164 |

MIX Wall-Mounted Markerboards

MIX Contemporary Wall-Mounted Markerboard

MIX Contemporary Markerboards are companions to the Contemporary Mobiles. See page 28 for wood frame stains options.



LCS Porcelain Markerboard

| Number | Size (HxW) | Weight | Price |
|----------------|------------|----------|---------|
| MXC-WM-3648-MB | 36" x 48" | 60 lbs. | \$2,738 |
| MXC-WM-3660-MB | 36" x 60" | 75 lbs. | \$3,126 |
| MXC-WM-4836-MB | 48" x 36" | 60 lbs. | \$2,696 |
| MXC-WM-4848-MB | 48" x 48" | 80 lbs. | \$2,911 |
| MXC-WM-4872-MB | 48" x 72" | 100 lbs. | \$3,410 |
| MXC-WM-4896-MB | 48" x 96" | 120 lbs. | \$4,049 |

Calyx Glass Markerboard

| Number | Size (HxW) | Weight | Price |
|----------------|------------|----------|---------|
| MXC-WM-3648-MG | 36" x 48" | 84 lbs. | \$3,398 |
| MXC-WM-3660-MG | 36" x 60" | 105 lbs. | \$3,853 |
| MXC-WM-4836-MG | 48" x 36" | 84 lbs. | \$3,370 |
| MXC-WM-4848-MG | 48" x 48" | 112 lbs. | \$3,794 |
| MXC-WM-4872-MG | 48" x 72" | 140 lbs. | \$4,696 |
| MXC-WM-4896-MG | 48" x 96" | 168 lbs. | \$5,685 |

Calyx Cork Tackboard

| Number | Size (HxW) | Weight | Price |
|----------------|------------|----------|---------|
| MXC-WM-3648-CC | 36" x 48" | 84 lbs. | \$2,781 |
| MXC-WM-3660-CC | 36" x 60" | 105 lbs. | \$3,246 |
| MXC-WM-4836-CC | 48" x 36" | 84 lbs. | \$2,744 |
| MXC-WM-4848-CC | 48" x 48" | 112 lbs. | \$2,992 |
| MXC-WM-4872-CC | 48" x 72" | 140 lbs. | \$3,589 |
| MXC-WM-4896-CC | 48" x 96" | 168 lbs. | \$4,221 |

All Freight Class 70

MIX Industrial Wall-Mounted Markerboard

MIX Industrial Markerboards are companions to the Industrial Mobiles with matching metal corner accents with exposed hex bolts in matte clear finish. See page 28 for wood frame stains options.

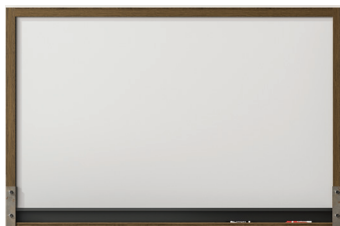

LCS Porcelain Markerboard

| Number | Size (HxW) | Weight | Price |
|----------------|------------|----------|---------|
| MXI-WM-3648-MB | 36" x 48" | 60 lbs. | \$2,904 |
| MXI-WM-3660-MB | 36" x 60" | 75 lbs. | \$3,292 |
| MXI-WM-4836-MB | 48" x 36" | 60 lbs. | \$2,861 |
| MXI-WM-4848-MB | 48" x 48" | 80 lbs. | \$3,076 |
| MXI-WM-4872-MB | 48" x 72" | 100 lbs. | \$3,576 |
| MXI-WM-4896-MB | 48" x 96" | 120 lbs. | \$4,162 |

Calyx Glass Markerboard

| Number | Size (HxW) | Weight | Price |
|----------------|------------|----------|---------|
| MXI-WM-3648-MG | 36" x 48" | 84 lbs. | \$3,564 |
| MXI-WM-3660-MG | 36" x 60" | 105 lbs. | \$4,425 |
| MXI-WM-4836-MG | 48" x 36" | 84 lbs. | \$3,536 |
| MXI-WM-4848-MG | 48" x 48" | 112 lbs. | \$3,960 |
| MXI-WM-4872-MG | 48" x 72" | 140 lbs. | \$4,862 |
| MXI-WM-4896-MG | 48" x 96" | 168 lbs. | \$5,851 |

Calyx Cork Tackboard

| Number | Size (HxW) | Weight | Price |
|----------------|------------|----------|---------|
| MXI-WM-3648-CC | 36" x 48" | 84 lbs. | \$2,947 |
| MXI-WM-3660-CC | 36" x 60" | 105 lbs. | \$3,412 |
| MXI-WM-4836-CC | 48" x 36" | 84 lbs. | \$2,910 |
| MXI-WM-4848-CC | 48" x 48" | 112 lbs. | \$3,158 |
| MXI-WM-4872-CC | 48" x 72" | 140 lbs. | \$3,754 |
| MXI-WM-4896-CC | 48" x 96" | 168 lbs. | \$4,386 |

All Freight Class 70

Switch Markerboards

Switch Wall-Mounted Markerboard

The slim trim elements give the board a minimalistic quality with an integrated marker tray along the bottom edge of the boards. Writing surfaces available in LCS Porcelain - 7 standard colors or Calyx Glass - 10 standard colors. Frame and Marker tray comes in 10 standard colors in matte finish - see page 25. Optional acoustic and fabric wrapped TacPads available - see pages 27 and 28 for colors.



LCS Porcelain

| Number | Size (HxW) | Weight | Price |
|---------------|------------|----------|---------|
| SW-WM-3648-MB | 36" x 48" | 48 lbs. | \$960 |
| SW-WM-3660-MB | 36" x 60" | 53 lbs. | \$1,200 |
| SW-WM-3672-MB | 36" x 72" | 63 lbs. | \$1,317 |
| SW-WM-3696-MB | 36" x 96" | 84 lbs. | \$1,693 |
| SW-WM-4848-MB | 48" x 48" | 56 lbs. | \$1,028 |
| SW-WM-4860-MB | 48" x 60" | 70 lbs. | \$1,287 |
| SW-WM-4872-MB | 48" x 72" | 84 lbs. | \$1,355 |
| SW-WM-4896-MB | 48" x 96" | 112 lbs. | \$1,704 |

Calyx Glass

| Number | Size (HxW) | Weight | Price |
|---------------|------------|----------|---------|
| SW-WM-3648-MG | 36" x 48" | 72 lbs. | \$1,826 |
| SW-WM-3660-MG | 36" x 60" | 90 lbs. | \$2,601 |
| SW-WM-3672-MG | 36" x 72" | 108 lbs. | \$2,889 |
| SW-WM-3696-MG | 36" x 96" | 144 lbs. | \$3,200 |
| SW-WM-4848-MG | 48" x 48" | 96 lbs. | \$2,057 |
| SW-WM-4860-MG | 48" x 60" | 120 lbs. | \$2,889 |
| SW-WM-4872-MG | 48" x 72" | 144 lbs. | \$3,120 |
| SW-WM-4896-MG | 48" x 96" | 192 lbs. | \$3,500 |

All Freight Class 70

Calyx Acoustic TacPads

| Number | Size (HxW) | Weight | Price |
|------------|------------|----------|-------|
| GS-TP-1409 | 14" x 9" | .5 lb. | \$353 |
| GS-TP-2714 | 27" x 14" | 1.5 lbs. | \$480 |

Calyx Fabric Wrapped TacPads

| Number | Size (HxW) | Weight | Price |
|---------------|------------|--------|-------|
| GS-TP-1409-EW | 14" x 9" | 1 lb. | \$241 |
| GS-TP-2714-EW | 27" x 14" | 3 lbs. | \$336 |

Venue Markerboards

Venue Wall-Mounted Markerboard

The stylish frame and distinctive angled marker tray available in 8 matte finishes. Available in 8 standard sizes, custom sizes available. Writing surfaces available in LCS Porcelain - 7 standard colors or Calyx Glass - 10 standard colors. Frame and Marker tray comes in 10 standard colors in matte finish - see page 25. Optional acoustic and fabric wrapped TacPads available.



LCS Porcelain

| Number | Size (HxW) | Weight | Price |
|---------------|------------|----------|---------|
| VN-WM-3648-MB | 36" x 48" | 42 lbs. | \$772 |
| VN-WM-3660-MB | 36" x 60" | 53 lbs. | \$1,036 |
| VN-WM-3672-MB | 36" x 72" | 63 lbs. | \$1,115 |
| VN-WM-3696-MB | 36" x 96" | 84 lbs. | \$1,371 |
| VN-WM-4848-MB | 48" x 48" | 56 lbs. | \$850 |
| VN-WM-4860-MB | 48" x 60" | 70 lbs. | \$1,042 |
| VN-WM-4872-MB | 48" x 72" | 84 lbs. | \$1,127 |
| VN-WM-4896-MB | 48" x 96" | 112 lbs. | \$1,471 |

Calyx Glass

| Number | Size (HxW) | Weight | Price |
|---------------|------------|----------|---------|
| VN-WM-3648-MG | 36" x 48" | 72 lbs. | \$1,359 |
| VN-WM-3660-MG | 36" x 60" | 90 lbs. | \$1,800 |
| VN-WM-3672-MG | 36" x 72" | 108 lbs. | \$2,025 |
| VN-WM-3696-MG | 36" x 96" | 144 lbs. | \$2,640 |
| VN-WM-4848-MG | 48" x 48" | 96 lbs. | \$1,606 |
| VN-WM-4860-MG | 48" x 60" | 120 lbs. | \$2,000 |
| VN-WM-4872-MG | 48" x 72" | 144 lbs. | \$2,400 |
| VN-WM-4896-MG | 48" x 96" | 192 lbs. | \$2,960 |

All Freight Class 70

Aluminum Framed Boards

Concept - Aluminum Frame Board

Concept features a narrow face aluminum trim - 5/16" wide, with an eased edge. Aluminum is 1/8" thick adding depth to the trim perimeter. Markerboards are LCS Porcelain enamel steel; tackboards can be Calyx Cork, or Guilford, Carnegie and Maharam fabrics.



LCS Porcelain Markerboard

| Number | Size (HxW) | Weight | Price |
|------------|------------|----------|---------|
| CP-0203-MB | 24" x 36" | 24 lbs. | \$364 |
| CP-0304-MB | 36" x 48" | 42 lbs. | \$450 |
| CP-0404-MB | 48" x 48" | 56 lbs. | \$575 |
| CP-0405-MB | 48" x 60" | 70 lbs. | \$752 |
| CP-0406-MB | 48" x 72" | 84 lbs. | \$799 |
| CP-0408-MB | 48" x 96" | 112 lbs. | \$990 |
| CP-0410-MB | 48" x 120" | 140 lbs. | \$1,206 |
| CP-0412-MB | 48" x 144" | 168 lbs. | \$1,425 |
| CP-0506-MB | 60" x 72" | 105 lbs. | \$1,176 |
| CP-0508-MB | 60" x 96" | 140 lbs. | \$1,441 |
| CP-0510-MB | 60" x 120" | 200 lbs. | \$1,932 |
| CP-0512-MB | 60" x 144" | 240 lbs. | \$2,248 |

**If in 2 pieces, must use adhesive*

Calyx Cork Tackboard

| Number | Size (HxW) | Weight | Price |
|-------------|------------|---------|-------|
| CP-0203-COR | 24" x 36" | 18 lbs. | \$278 |
| CP-0304-COR | 36" x 48" | 36 lbs. | \$380 |
| CP-0404-COR | 48" x 48" | 48 lbs. | \$442 |
| CP-0405-COR | 48" x 60" | 60 lbs. | \$565 |
| CP-0406-COR | 48" x 72" | 72 lbs. | \$622 |
| CP-0408-COR | 48" x 96" | 96 lbs. | \$779 |

Fabric Tackboards

| Number | Size (HxW) | Weight | Price Guilford -FG | Price Carnegie -FC | Price Maharam -FM |
|----------|------------|---------|-----------------------|-----------------------|----------------------|
| CP-0203- | 24" x 36" | 12 lbs. | \$303 | \$375 | \$372 |
| CP-0304- | 36" x 48" | 24 lbs. | \$431 | \$575 | \$570 |
| CP-0404- | 48" x 48" | 32 lbs. | \$510 | \$702 | \$695 |
| CP-0406- | 48" x 72" | 48 lbs. | \$725 | \$1,013 | \$1,003 |
| CP-0408- | 48" x 96" | 64 lbs. | \$916 | \$1,301 | \$1,287 |

For Guilford fabrics, specify -FG; for Carnegie, -FC; and for Maharam, -FM. Be sure to specify color required.

All Freight Class 70

Wood Framed Boards

Motif - Wood Frame Board

Motif Markerboards and Tackboards have a rounded edge profile - 1" deep with a narrow face trim. Frames available in Maple, Mahogany, Cherry, Walnut, Espresso and Ebony. Custom finishes are optional. Markerboards are LCS Porcelain enamel steel; tackboards can be Calyx Cork, or Guilford, Carnegie and Maharam fabrics.



LCS Porcelain Markerboard

| Number | Size (HxW) | Weight | Price |
|------------|------------|----------|---------|
| MO-0203-MB | 24" x 36" | 21 lbs. | \$490 |
| MO-0304-MB | 36" x 48" | 42 lbs. | \$693 |
| MO-0404-MB | 48" x 48" | 56 lbs. | \$793 |
| MO-0406-MB | 48" x 72" | 84 lbs. | \$1,068 |
| MO-0408-MB | 48" x 96" | 112 lbs. | \$1,326 |

Calyx Cork Tackboard

| Number | Size (HxW) | Weight | Price |
|-------------|------------|----------|---------|
| MO-0203-COR | 24" x 36" | 20 lbs. | \$522 |
| MO-0304-COR | 36" x 48" | 39 lbs. | \$638 |
| MO-0404-COR | 48" x 48" | 52 lbs. | \$724 |
| MO-0406-COR | 48" x 72" | 78 lbs. | \$977 |
| MO-0408-COR | 48" x 96" | 104 lbs. | \$1,219 |

Fabric Tackboards

| Number | Size (HxW) | Weight | Price Guilford -FG | Price Carnegie -FC | Price Maharam -FM |
|----------|------------|---------|-----------------------|-----------------------|----------------------|
| MO-0203- | 24" x 36" | 14 lbs. | \$400 | \$596 | \$453 |
| MO-0304- | 36" x 48" | 27 lbs. | \$660 | \$785 | \$780 |
| MO-0404- | 48" x 48" | 36 lbs. | \$754 | \$921 | \$914 |
| MO-0406- | 48" x 72" | 54 lbs. | \$1,021 | \$1,272 | \$1,261 |
| MO-0408- | 48" x 96" | 72 lbs. | \$1,278 | \$1,612 | \$1,598 |

For Guilford fabrics, specify -FG; for Carnegie, -FC; and for Maharam, -FM. Be sure to specify color required.

All Freight Class 70

Modular Markerboards and Tackboards

Connect X2 Board Systems

Connect X2 modular markerboards and tackboards have a thin low-profile aluminum frame. Select from: Markerboards in LCS Porcelain enamel steel or Calyx Glass; Tackboards in Calyx Cork or Carnegie, Guilford and Maharam fabrics. Can be installed individually or in groupings.



LCS Porcelain Markerboard

| Number | Size (HxW) | Weight | Price Reveal | Price No-Reveal |
|-------------|------------|----------|-----------------|--------------------|
| MCS-1824-MB | 18" x 24" | 12 lbs. | \$609 | \$488 |
| MCS-2436-MB | 24" x 36" | 24 lbs. | \$759 | \$569 |
| MCS-3648-MB | 36" x 48" | 48 lbs. | \$946 | \$713 |
| MCS-4848-MB | 48" x 48" | 64 lbs. | \$1,194 | \$809 |
| MCS-4872-MB | 48" x 72" | 96 lbs. | \$1,389 | \$1,046 |
| MCS-4896-MB | 48" x 96" | 128 lbs. | \$1,679 | \$1,226 |

For Reveal trim, specify CL-MCS; No-Reveal trim, X2-MCS

Calyx Glass Markerboard

| Number | Size (HxW) | Weight | Price Reveal | Price No-Reveal |
|-------------|------------|----------|-----------------|--------------------|
| MCS-2436-MG | 24" x 36" | 48 lbs. | \$961 | \$899 |
| MCS-3648-MG | 36" x 48" | 96 lbs. | \$1,450 | \$1,330 |
| MCS-4848-MG | 48" x 48" | 128 lbs. | \$1,699 | \$1,549 |
| MCS-4872-MG | 48" x 72" | 195 lbs. | \$2,450 | \$2,000 |
| MCS-4896-MG | 48" x 96" | 256 lbs. | \$3,170 | \$2,398 |

For Reveal trim, specify CL-MCS; No-Reveal trim, X2-MCS



Sample configurations

Calyx Cork Tackboard

| Number | Size (HxW) | Weight | Price Reveal | Price No-Reveal |
|-------------|------------|----------|-----------------|--------------------|
| MCS-1824-CO | 18" x 24" | 11 lbs. | \$500 | \$429 |
| MCS-2436-CO | 24" x 36" | 21 lbs. | \$556 | \$545 |
| MCS-3648-CO | 36" x 48" | 42 lbs. | \$792 | \$713 |
| MCS-4848-CO | 48" x 48" | 56 lbs. | \$900 | \$859 |
| MCS-4872-CO | 48" x 72" | 84 lbs. | \$1,118 | \$1,000 |
| MCS-4896-CO | 48" x 96" | 112 lbs. | \$1,390 | \$1,240 |

For Reveal trim, specify CL-MCS; No-Reveal trim, X2-MCS

Fabric Tackboard - With Reveal

| Number | Size (HxW) | Weight | Price Guilford -FG | Price Carnegie -FC | Price Maharam -FM |
|--------------|------------|---------|-----------------------|-----------------------|----------------------|
| CL-MCS-1824- | 18" x 24" | 8 lbs. | \$517 | \$563 | \$560 |
| CL-MCS-2436- | 24" x 36" | 15 lbs. | \$581 | \$643 | \$640 |
| CL-MCS-3648- | 36" x 48" | 30 lbs. | \$863 | \$986 | \$892 |
| CL-MCS-4848- | 48" x 48" | 40 lbs. | \$953 | \$1,117 | \$1,110 |
| CL-MCS-4872- | 48" x 72" | 60 lbs. | \$1,259 | \$1,504 | \$1,494 |
| CL-MCS-4896- | 48" x 96" | 80 lbs. | \$1,501 | \$1,829 | \$1,815 |

Fabric Tackboard - No Reveal

| Number | Size (HxW) | Price Weight | Price Guilford -FG | Price Carnegie -FC | Price Maharam -FM |
|--------------|------------|-----------------|-----------------------|-----------------------|----------------------|
| X2-MCS-1824- | 18" x 24" | 8 lbs. | \$420 | \$492 | \$490 |
| X2-MCS-2436- | 24" x 36" | 15 lbs. | \$582 | \$643 | \$640 |
| X2-MCS-3648- | 36" x 48" | 30 lbs. | \$776 | \$987 | \$893 |
| X2-MCS-4848- | 48" x 48" | 40 lbs. | \$954 | \$1,118 | \$1,018 |
| X2-MCS-4872- | 48" x 72" | 60 lbs. | \$1,145 | \$1,505 | \$1,495 |
| X2-MCS-4896- | 48" x 96" | 80 lbs. | \$1,375 | \$1,830 | \$1,817 |

For Guilford fabrics, specify -FG; for Carnegie, -FC; and for Maharam, -FM.

See fabric options on page 27. Be sure to specify color required.

All on this page Freight Class 70

Evolve Markerboards and Tackboards

Evolve Markerboard

Evolve Markerboards feature a smooth, low gloss LCS Porcelain surface and a unique high/low profile aluminum trim. Wide face trim at top and bottom is 2-3/8"; narrow trim at sides is 5/16". Snap-in accessory tray is designed with a lip to hold accessories; tray is 2" wide.

LCS Porcelain Markerboard

| Number | Size (HxW) | Weight | Price |
|------------|------------|----------|---------|
| EV-0203-MB | 24" x 36" | 21 lbs. | \$396 |
| EV-0304-MB | 36" x 48" | 42 lbs. | \$575 |
| EV-0404-MB | 48" x 48" | 56 lbs. | \$736 |
| EV-0405-MB | 48" x 60" | 70 lbs. | \$895 |
| EV-0406-MB | 48" x 72" | 84 lbs. | \$965 |
| EV-0408-MB | 48" x 96" | 112 lbs. | \$1,250 |
| EV-0410-MB | 48" x 120" | 140 lbs. | \$1,550 |
| EV-0412-MB | 48" x 144" | 168 lbs. | \$1,800 |

Freight Class 70



Evolve Tackboard

Evolve Tackboards feature the same contrasting high/low profile aluminum trim as Evolve markerboards – 2-3/8" wide at top and bottom, 5/16" wide on the sides. Tack surface available in Calyx Cork, or standard Carnegie, Guilford and Maharam fabrics. See page 27 for material options.

Tackboard

| Number | Size (HxW) | Weight | Price |
|------------|------------|---------|-------|
| EV-0404-TB | 48" x 48" | 48 lbs. | \$481 |
| EV-0406-TB | 48" x 72" | 72 lbs. | \$676 |
| EV-0408-TB | 48" x 96" | 96 lbs. | \$856 |
| EV-0504-TB | 60" x 48" | 60 lbs. | \$598 |
| EV-0604-TB | 72" x 48" | 72 lbs. | \$661 |

Freight Class 70



Evolve Sliding System

Evolve Markerboards and Tackboards are on the move! Evolve sliders combine Evolve sliding panels with the same high/low profile 2-3/8" wide face trim at top and bottom and 5/16" narrow face trim at the sides with an affixed Evolve Markerboard. Rollers and brackets included for mounting on Evolve Markerboards or Tackboards. Use on 48" height Evolve fixed boards.

Evolve Sliding Panels

| Number | Size (HxW) | Weight | Price |
|-------------|------------|---------|---------|
| EVS-0403-MB | 48" x 36" | 42 lbs. | \$1,074 |
| EVS-0404-MB | 48" x 48" | 56 lbs. | \$1,107 |

Freight Class 70



Trak-It System

Trak-it Panel

Double-sided panels are easy to re-arrange. Available in two sizes - 24" x 36" and 36" x 48" - with your choice of LCS Porcelain enamel steel markerboard, Calyx Cork tackboard or standard Guilford, Carnegie and Maharam fabrics - any combination. Specify type(s) of material and color(s). Panels hang portrait or landscape from optional Trak-It Rail sold in standard 10 ft. lengths. Rail not included in board price.

| LCS 2 sides | | LCS/Tackboard | | |
|---------------|---------------|---------------|---------|-------|
| Number | Number | Size (HxW) | Weight | Price |
| TI-2436-MB-MB | TI-2436-MB-TB | 24" x 36" | 14 lbs. | \$596 |
| TI-3648-MB-MB | TI-3648-MB-TB | 36" x 48" | 27 lbs. | \$805 |

Freight Class 70

For optional Trak-it tray, specify 264M1-CA and add \$59.

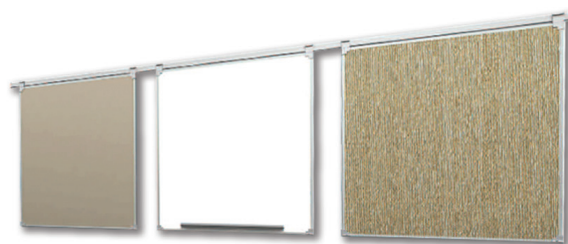

Tackboard 2 sides

| Number | Size (HxW) | Weight | Price |
|---------------|------------|---------|-------|
| TI-2436-TB-TB | 24" x 36" | 14 lbs. | \$680 |
| TI-3648-TB-TB | 36" x 48" | 27 lbs. | \$924 |

Freight Class 70

Trak-It aluminum rail in 10' lengths

| Number | Size | Weight | Price |
|------------|-------------|--------|-------|
| TI-RAIL-10 | 10 lin. ft. | 5 lbs. | \$175 |

Freight Class 70

Graphic Boards

Xchange Graphic Board

Glass markerboard includes an interchangeable graphic insert that slides easily behind clear 1/4" low-iron tempered glass writing surface. Low profile aluminum frame available in black or white powder coat finish. Available in three sizes: 18" x 24", 24" x 36", and 36" x 48".

Xchange Graphic Board

| Black Frame | | White Frame | | Size (HxW) | Weight | Price |
|-------------|---------|-------------|---------|------------|---------|---------|
| Number | Number | Number | Number | | | |
| XC1824B | XC1824W | XC1824B | XC1824W | 18" x 24" | 15 lbs. | \$995 |
| XC2436B | XC2436W | XC2436B | XC2436W | 24" x 36" | 30 lbs. | \$1,150 |
| XC3648B | XC3648W | XC3648B | XC3648W | 36" x 48" | 60 lbs. | \$2,352 |

Freight Class 70



Additional Xchange Graphic Insert

| Number | Size (HxW) | Weight | Price |
|---------|------------|--------|-------|
| XCG1824 | 18" x 24" | 1 lb. | \$416 |
| XCG2436 | 24" x 36" | 2 lbs. | \$500 |
| XCG3648 | 36" x 48" | 4 lbs. | \$640 |

Freight Class 70

Sliding Board Systems

Horizontal Sliding Board Systems

Horizontal Sliding Units are custom-built to meet your needs, providing optimum display surfaces within easy reach for teaching, conferences, and training. The sliding panels and back panels can be LCS Porcelain dry erase markerboard or LCS Porcelain Chalkboard writing surfaces. Also, Calyx Cork, Guilford, Carnegie, and Maharam fabric tackboard surfaces, along with projection screen, or COM fabrics can be applied to any of these panels. Call 800-434-4610 for custom pricing.



MIX Mobiles

MIX Contemporary Mobile

In Calyx's MIX line of highly customizable, mixed-material mobile markerboards, you can customize nearly every markerboard component – from colors, finishes and writing surfaces to metal trays, bases and accent strips – resulting in a virtually unlimited palette that transforms your design concept into creation. MIX mobiles come in full and partial height with option to add a metal shelf to match the base on partial height mobiles. See page 28 for wood frame stain options.



Contemporary Mobile - Full Height LCS Porcelain 2 Sides

| Number | Size (HxW) | Weight | Price |
|----------------|------------|----------|---------|
| MXC-6036-MB-MB | 72" x 36" | 152 lbs. | \$4,070 |
| MXC-6042-MB-MB | 72" x 42" | 164 lbs. | \$4,119 |
| MXC-6048-MB-MB | 72" x 48" | 178 lbs. | \$4,147 |
| MXC-6060-MB-MB | 72" x 60" | 206 lbs. | \$4,470 |

Contemporary Mobile - Full Height Calyx Glass 2 Sides

| Number | Size (HxW) | Weight | Price |
|----------------|------------|----------|---------|
| MXC-6036-MG-MG | 72" x 36" | 228 lbs. | \$5,256 |
| MXC-6042-MG-MG | 72" x 42" | 256 lbs. | \$5,620 |
| MXC-6048-MG-MG | 72" x 48" | 283 lbs. | \$5,823 |

Contemporary Mobile - Full Height LCS Porcelain and Calyx Cork

| Number | Size (HxW) | Weight | Price |
|----------------|------------|----------|---------|
| MXC-6036-MB-CC | 72" x 36" | 157 lbs. | \$4,448 |
| MXC-6042-MB-CC | 72" x 42" | 173 lbs. | \$4,497 |
| MXC-6048-MB-CC | 72" x 48" | 188 lbs. | \$4,525 |

Contemporary Mobile - Full Height Calyx Glass and Calyx Cork

| Number | Size (HxW) | Weight | Price |
|----------------|------------|----------|---------|
| MXC-6036-MG-CC | 72" x 36" | 189 lbs. | \$4,643 |
| MXC-6042-MG-CC | 72" x 42" | 222 lbs. | \$4,850 |
| MXC-6048-MG-CC | 72" x 48" | 244 lbs. | \$4,910 |

ADD Biophilic Panel - Serenity or Om 1 Side

| Number | Size (HxW) | Weight | Price |
|----------------|------------|--------|-------|
| MXC-6042-BP-MB | 72" x 42" | TBD | CALL |
| MXC-6042-BP-MG | 72" x 42" | TBD | CALL |
| MXC-6042-BP-CC | 72" x 42" | TBD | CALL |

Contemporary Mobile - Partial Height LCS Porcelain 2 Sides

| Number | Size (HxW) | Weight | Price | Add Shelf |
|----------------|------------|----------|---------|-----------|
| MXC-4836-MB-MB | 72" x 36" | 132 lbs. | \$3,661 | \$324 |
| MXC-4848-MB-MB | 72" x 48" | 155 lbs. | \$3,953 | \$398 |
| MXC-4860-MB-MB | 72" x 60" | 178 lbs. | \$4,147 | \$443 |
| MXC-4872-MB-MB | 72" x 72" | 201 lbs. | \$4,396 | \$497 |

Contemporary Mobile - Partial Height Calyx Glass 2 Sides

| Number | Size (HxW) | Weight | Price | Add Shelf |
|----------------|------------|----------|---------|-----------|
| MXC-4836-MG-MG | 72" x 36" | 195 lbs. | \$4,814 | \$324 |
| MXC-4848-MG-MG | 72" x 48" | 239 lbs. | \$5,357 | \$398 |
| MXC-4860-MG-MG | 72" x 60" | 283 lbs. | \$5,823 | \$443 |

Contemporary Mobile - Partial Height LCS Porcelain and Calyx Cork

| Number | Size (HxW) | Weight | Price | Add Shelf |
|----------------|------------|----------|---------|-----------|
| MXC-4836-MB-CC | 72" x 36" | 138 lbs. | \$3,981 | \$324 |
| MXC-4848-MB-CC | 72" x 48" | 163 lbs. | \$4,255 | \$398 |
| MXC-4860-MB-CC | 72" x 60" | 188 lbs. | \$4,577 | \$443 |
| MXC-4872-MB-CC | 72" x 72" | 214 lbs. | \$4,850 | \$497 |

Contemporary Mobile - Partial Height Calyx Glass and Calyx Cork

| Number | Size (HxW) | Weight | Price | Add Shelf |
|----------------|------------|----------|---------|-----------|
| MXC-4836-MG-CC | 72" x 36" | 152 lbs. | \$4,272 | \$324 |
| MXC-4848-MG-CC | 72" x 48" | 196 lbs. | \$4,639 | \$398 |
| MXC-4860-MG-CC | 72" x 60" | 240 lbs. | \$5,005 | \$443 |

All Freight Class 85

MIX Mobiles

MIX Industrial Mobile

MIX Industrial Mobiles feature functional exposed hex bolts and patinaed metal frames. The metal base is finished with a clear powder coating that retains the industrial flair and protects against rust and scratches. MIX mobiles come in full and partial height with option to add a metal shelf to match the base on partial height mobiles. Industrial casters come with exposed brake locks. See page 28 for wood frame stains options.



Industrial Mobile - Full Height LCS Porcelain 2 Sides

| Number | Size (HxW) | Weight | Price |
|----------------|------------|----------|---------|
| MXI-6036-MB-MB | 72" x 36" | 152 lbs. | \$3,994 |
| MXI-6042-MB-MB | 72" x 42" | 164 lbs. | \$4,043 |
| MXI-6048-MB-MB | 72" x 48" | 178 lbs. | \$4,071 |
| MXI-6060-MB-MB | 72" x 60" | 206 lbs. | \$4,394 |

Industrial Mobile - Full Height Calyx Glass 2 Sides

| Number | Size (HxW) | Weight | Price |
|----------------|------------|----------|---------|
| MXI-6036-MG-MG | 72" x 36" | 228 lbs. | \$5,180 |
| MXI-6042-MG-MG | 72" x 42" | 256 lbs. | \$5,544 |
| MXI-6048-MG-MG | 72" x 48" | 283 lbs. | \$5,638 |

Industrial Mobile - Full Height LCS Porcelain and Calyx Cork

| Number | Size (HxW) | Weight | Price |
|----------------|------------|----------|---------|
| MXI-6036-MB-CC | 72" x 36" | 157 lbs. | \$4,372 |
| MXI-6042-MB-CC | 72" x 42" | 173 lbs. | \$4,421 |
| MXI-6048-MB-CC | 72" x 48" | 188 lbs. | \$4,449 |

Industrial Mobile - Full Height Calyx Glass and Calyx Cork

| Number | Size (HxW) | Weight | Price |
|----------------|------------|----------|---------|
| MXI-6036-MG-CC | 72" x 36" | 189 lbs. | \$4,567 |
| MXI-6042-MG-CC | 72" x 42" | 222 lbs. | \$4,774 |
| MXI-6048-MG-CC | 72" x 48" | 244 lbs. | \$4,834 |

ADD Biophilic Panel - Serenity or Om 1 Side

| Number | Size (HxW) | Weight | Price |
|----------------|------------|--------|-------|
| MXI-6042-BP-MB | 72" x 42" | TBD | CALL |
| MXI-6042-BP-MG | 72" x 42" | TBD | CALL |
| MXI-6042-BP-CC | 72" x 42" | TBD | CALL |

Industrial Mobile - Partial Height LCS Porcelain 2 Sides

| Number | Size (HxW) | Weight | Price | Add Shelf |
|----------------|------------|----------|---------|-----------|
| MXI-4836-MB-MB | 72" x 36" | 132 lbs. | \$3,805 | \$324 |
| MXI-4848-MB-MB | 72" x 48" | 155 lbs. | \$4,004 | \$398 |
| MXI-4860-MB-MB | 72" x 60" | 178 lbs. | \$4,263 | \$443 |
| MXI-4872-MB-MB | 72" x 72" | 201 lbs. | \$4,526 | \$497 |

Industrial Mobile - Partial Height Calyx Glass 2 Sides

| Number | Size (HxW) | Weight | Price | Add Shelf |
|----------------|------------|----------|---------|-----------|
| MXI-4836-MG-MG | 72" x 36" | 195 lbs. | \$4,866 | \$324 |
| MXI-4848-MG-MG | 72" x 48" | 239 lbs. | \$5,409 | \$398 |
| MXI-4860-MG-MG | 72" x 60" | 283 lbs. | \$5,903 | \$443 |

Industrial Mobile - Partial Height LCS Porcelain and Calyx Cork

| Number | Size (HxW) | Weight | Price | Add Shelf |
|----------------|------------|----------|---------|-----------|
| MXI-4836-MB-CC | 72" x 36" | 138 lbs. | \$4,032 | \$324 |
| MXI-4848-MB-CC | 72" x 48" | 163 lbs. | \$4,306 | \$398 |
| MXI-4860-MB-CC | 72" x 60" | 188 lbs. | \$4,628 | \$443 |
| MXI-4872-MB-CC | 72" x 72" | 214 lbs. | \$4,901 | \$497 |

Industrial Mobile - Partial Height Calyx Glass and Calyx Cork

| Number | Size (HxW) | Weight | Price | Add Shelf |
|----------------|------------|----------|---------|-----------|
| MXI-4836-MG-CC | 72" x 36" | 152 lbs. | \$4,323 | \$324 |
| MXI-4848-MG-CC | 72" x 48" | 196 lbs. | \$4,690 | \$398 |
| MXI-4860-MG-CC | 72" x 60" | 240 lbs. | \$5,056 | \$443 |

All Freight Class 85

Mobile Markerboards

Switch Mobile

Switch double-sided mobiles are available in your choice of LCS Porcelain enamel steel or Calyx Glass writing surfaces with an integrated marker tray along the bottom edge of the board. 60" or 72" height and widths in 36", 42", 48", and 60". Comes with 2 locking and 2 non-locking Hubless Casters for easy mobility. Standard matte color options on page 25. Optional tackable surfaces available.



LCS Porcelain

| Number | Size (HxW) | Weight | Price |
|---------------|------------|----------|---------|
| SW-6036-MB-MB | 60" x 36" | 86 lbs. | \$4,361 |
| SW-6042-MB-MB | 60" x 42" | 95 lbs. | \$4,517 |
| SW-6048-MB-MB | 60" x 48" | 103 lbs. | \$4,531 |
| SW-6060-MB-MB | 60" x 60" | 109 lbs. | \$4,677 |
| SW-7236-MB-MB | 72" x 36" | 92 lbs. | \$4,600 |
| SW-7242-MB-MB | 72" x 42" | 102 lbs. | \$4,638 |
| SW-7248-MB-MB | 72" x 48" | 111 lbs. | \$4,651 |
| SW-7260-MB-MB | 72" x 60" | 119 lbs. | \$5,134 |

Freight Class 85

Calyx Glass

| Number | Size (HxW) | Weight | Price |
|---------------|------------|----------|---------|
| SW-6036-MG-MG | 60" x 36" | 105 lbs. | \$5,684 |
| SW-6042-MG-MG | 60" x 42" | 122 lbs. | \$6,041 |
| SW-6048-MG-MG | 60" x 48" | 133 lbs. | \$6,213 |
| SW-6060-MG-MG | 60" x 60" | 147 lbs. | \$6,634 |
| SW-7236-MG-MG | 72" x 36" | 122 lbs. | \$6,057 |
| SW-7242-MG-MG | 72" x 42" | 137 lbs. | \$6,354 |
| SW-7248-MG-MG | 72" x 48" | 151 lbs. | \$6,487 |
| SW-7260-MG-MG | 72" x 60" | 169 lbs. | \$7,252 |

Freight Class 85

Traverse Outdoor/Indoor Mobile

Traverse Mobile features a sturdy steel frame in 10 standard colors, 2 perforated trays for proper water drainage; 2 locking and 2 non-locking all-terrain casters. Available in LCS Porcelain writing surface with Calyx Core's non-porous properties that stands up to outdoor elements. Standard height is 76" from the floor.



Edify Mobile

| Number | Size (HxW) | Weight | Price |
|----------------|------------|---------|---------|
| TRV-7636-MB-MB | 76" x 36" | 70 lbs. | \$3,385 |
| TRV-7648-MB-MB | 76" x 48" | 85 lbs. | \$3,660 |

Freight Class 85

Venue V-Leg Mobile

The Venue V-Leg double-sided mobile has an upright design with board surface starting approximately 18" from the floor. Available in your choice of LCS Porcelain or Calyx Glass writing surfaces, and optional acoustic and fabric wrapped TacPads. 60" or 72" height and widths in 36", 42", 48", and 60". Comes with 2 locking and 2 non-locking Hubless Casters for easy mobility. Standard matte color options on page 25. Optional tackable surfaces available.

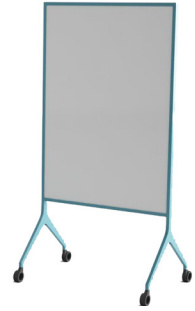

LCS Porcelain

| Number | Size (HxW) | Weight | Price |
|-----------------|------------|----------|---------|
| VN-V-6036-MB-MB | 60" x 36" | 86 lbs. | \$3,926 |
| VN-V-6042-MB-MB | 60" x 42" | 91 lbs. | \$4,034 |
| VN-V-6048-MB-MB | 60" x 48" | 97 lbs. | \$4,047 |
| VN-V-6060-MB-MB | 60" x 60" | 108 lbs. | \$4,215 |
| VN-V-7236-MB-MB | 72" x 36" | 92 lbs. | \$3,999 |
| VN-V-7242-MB-MB | 72" x 42" | 98 lbs. | \$4,155 |
| VN-V-7248-MB-MB | 72" x 48" | 105 lbs. | \$4,208 |
| VN-V-7260-MB-MB | 72" x 60" | 118 lbs. | \$4,556 |

Freight Class 85

Calyx Glass

| Number | Size (HxW) | Weight | Price |
|-----------------|------------|----------|---------|
| VN-V-6036-MG-MG | 60" x 36" | 116 lbs. | \$4,739 |
| VN-V-6042-MG-MG | 60" x 42" | 136 lbs. | \$5,146 |
| VN-V-6048-MG-MG | 60" x 48" | 142 lbs. | \$5,499 |
| VN-V-6060-MG-MG | 60" x 60" | 150 lbs. | \$5,812 |
| VN-V-7236-MG-MG | 72" x 36" | 128 lbs. | \$5,325 |
| VN-V-7242-MG-MG | 72" x 42" | 150 lbs. | \$5,530 |
| VN-V-7248-MG-MG | 72" x 48" | 158 lbs. | \$5,702 |
| VN-V-7260-MG-MG | 72" x 60" | 170 lbs. | \$6,541 |

Freight Class 85

Calyx Acoustic TacPads

| Number | Size (HxW) | Weight | Price |
|------------|------------|----------|-------|
| GS-TP-1409 | 14" x 9" | .5 lb. | \$353 |
| GS-TP-2714 | 27" x 14" | 1.5 lbs. | \$480 |

Calyx Fabric Wrapped TacPads

| Number | Size (HxW) | Weight | Price |
|---------------|------------|--------|-------|
| GS-TP-1409-EW | 14" x 9" | 1 lb. | \$241 |
| GS-TP-2714-EW | 27" x 14" | 3 lbs. | \$336 |

Mobile Markerboards and Space Dividers

Venue T-Leg Mobile

The Venue T-Leg double-sided mobile has a lower profile design with board surface starting approximately 10" from the floor for convenient nesting. Available in full or split panels with in your choice of LCS Porcelain or Calyx Glass writing surfaces, and optional acoustic and fabric wrapped TacPads. 60" or 72" height and widths in 36", 42", 48", and 60". Comes with 2 locking and 2 non-locking Hubless Casters for easy mobility. Standard matte color options on page 25. Optional tackable surfaces available.



LCS Porcelain

| Number | Size (HxW) | Weight | Price |
|-----------------|------------|----------|---------|
| VN-T-6036-MB-MB | 60" x 36" | 92 lbs. | \$3,000 |
| VN-T-6042-MB-MB | 60" x 42" | 98 lbs. | \$3,200 |
| VN-T-6048-MB-MB | 60" x 48" | 105 lbs. | \$3,500 |
| VN-T-6060-MB-MB | 60" x 60" | 118 lbs. | \$3,800 |
| VN-T-7236-MB-MB | 72" x 36" | 98 lbs. | \$3,400 |
| VN-T-7242-MB-MB | 72" x 42" | 105 lbs. | \$3,600 |
| VN-T-7248-MB-MB | 72" x 48" | 113 lbs. | \$3,700 |
| VN-T-7260-MB-MB | 72" x 60" | 128 lbs. | \$3,900 |

Freight Class 85

Calyx Glass

| Number | Size (HxW) | Weight | Price |
|-----------------|------------|----------|---------|
| VN-T-6036-MG-MG | 60" x 36" | 128 lbs. | \$4,573 |
| VN-T-6042-MG-MG | 60" x 42" | 150 lbs. | \$4,963 |
| VN-T-6048-MG-MG | 60" x 48" | 158 lbs. | \$4,990 |
| VN-T-6060-MG-MG | 60" x 60" | 170 lbs. | \$5,833 |
| VN-T-7236-MG-MG | 72" x 36" | 140 lbs. | \$5,153 |
| VN-T-7242-MG-MG | 72" x 42" | 164 lbs. | \$5,350 |
| VN-T-7248-MG-MG | 72" x 48" | 174 lbs. | \$5,487 |
| VN-T-7260-MG-MG | 72" x 60" | 190 lbs. | \$6,266 |

Freight Class 85

Calyx Acoustic TacPads

| Number | Size (HxW) | Weight | Price |
|------------|------------|----------|-------|
| GS-TP-1409 | 14" x 9" | .5 lb. | \$353 |
| GS-TP-2714 | 27" x 14" | 1.5 lbs. | \$480 |

Calyx Fabric Wrapped TacPads

| Number | Size (HxW) | Weight | Price |
|---------------|------------|--------|-------|
| GS-TP-1409-EW | 14" x 9" | 1 lb. | \$241 |
| GS-TP-2714-EW | 27" x 14" | 3 lbs. | \$336 |

Venue Space Divider

Venue Space Dividers are available in your choice of LCS Porcelain or Calyx Glass writing surfaces, and Calyx Acoustic Panels in two widths - 36" and 48"; three heights - 48", 60" and 72" panel configurations in full, 25/75 split, 75/25 split, and 50/50 split panels. Standard matte color options on page 25. See Acoustic colors on page 28.

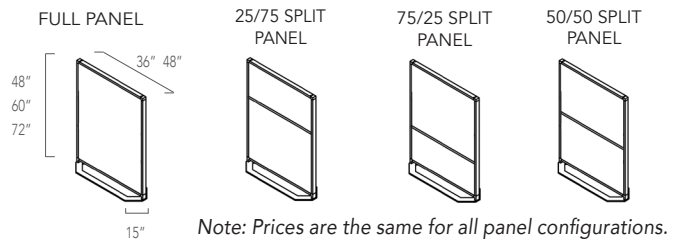

LCS Porcelain and Acoustic

| Number | Size (HxW) | Weight | Price |
|-------------------------|------------|----------|---------|
| VN-SC-4848-16T28B-MB-GS | 48" x 48" | 90 lbs. | \$3,700 |
| VN-SC-4848-28T16B-MB-GS | 48" x 48" | 90 lbs. | \$3,700 |
| VN-SC-6036-28T28B-MB-GS | 60" x 36" | 80 lbs. | \$3,600 |
| VN-SC-6048-28T28B-MB-GS | 60" x 48" | 106 lbs. | \$3,803 |
| VN-SC-7236-40T28B-MB-GS | 72" x 36" | 92 lbs. | \$3,750 |
| VN-SC-7236-28T40B-MB-GS | 72" x 36" | 92 lbs. | \$3,750 |
| VN-SC-7248-40T28B-MB-GS | 72" x 48" | 122 lbs. | \$4,006 |
| VN-SC-7248-28T40B-MB-GS | 72" x 48" | 122 lbs. | \$4,006 |

Freight Class 85

Calyx Glass and Acoustic

| Number | Size (HxW) | Weight | Price |
|-------------------------|------------|----------|---------|
| VN-SC-4848-16T28B-MG-GS | 48" x 48" | 106 lbs. | \$4,380 |
| VN-SC-4848-28T16B-MG-GS | 48" x 48" | 106 lbs. | \$4,613 |
| VN-SC-6036-28T28B-MG-GS | 60" x 36" | 95 lbs. | \$4,516 |
| VN-SC-6048-28T28B-MG-GS | 60" x 48" | 126 lbs. | \$4,887 |
| VN-SC-7236-40T28B-MG-GS | 72" x 36" | 110 lbs. | \$4,919 |
| VN-SC-7236-28T40B-MG-GS | 72" x 36" | 110 lbs. | \$4,540 |
| VN-SC-7248-40T28B-MG-GS | 72" x 48" | 146 lbs. | \$5,388 |
| VN-SC-7248-28T40B-MG-GS | 72" x 48" | 146 lbs. | \$5,090 |

Freight Class 85

Calyx Acoustic

| Number | Size (HxW) | Weight | Price |
|-------------------------|------------|---------|---------|
| VN-SC-4848-16T28B-GS-GS | 48" x 48" | 74 lbs. | \$4,010 |
| VN-SC-4848-28T16B-GS-GS | 48" x 48" | 74 lbs. | \$4,010 |
| VN-SC-6036-28T28B-GS-GS | 60" x 36" | 65 lbs. | \$4,238 |
| VN-SC-6048-28T28B-GS-GS | 60" x 48" | 86 lbs. | \$4,272 |
| VN-SC-7236-40T28B-GS-GS | 72" x 36" | 74 lbs. | \$4,262 |
| VN-SC-7236-28T40B-GS-GS | 72" x 36" | 74 lbs. | \$4,262 |
| VN-SC-7248-40T28B-GS-GS | 72" x 48" | 98 lbs. | \$4,476 |
| VN-SC-7248-28T40B-GS-GS | 72" x 48" | 98 lbs. | \$4,476 |

Freight Class 85

Mina Mobiles and Space Creators

Mina Mobile

Mina Mobile's frameless board is supported by sleek extended feet on each side for a truly minimalist design. Panels are double sided with option to choose from both writing surfaces in LCS Porcelain or Calyx Glass; or both tack surfaces in Calyx Acoustic or fabric wrapped. Comes with 2 locking and 2 non-locking casters. Sizes available in 60" or 72" height with 36" or 42" width.



LCS Porcelain

| Number | Size (HxW) | Weight | Price |
|----------------|------------|----------|---------|
| MI-MM-6036-LCS | 60" x 36" | 81 lbs. | \$2,905 |
| MI-MM-6042-LCS | 60" x 42" | 90 lbs. | \$3,034 |
| MI-MM-7236-LCS | 72" x 36" | 92 lbs. | \$3,040 |
| MI-MM-7242-LCS | 72" x 42" | 104 lbs. | \$3,141 |

Magnetic Glass

| Number | Size (HxW) | Weight | Price |
|---------------|------------|----------|---------|
| MI-MM-6036-MG | 60" x 36" | 85 lbs. | \$3,725 |
| MI-MM-6042-MG | 60" x 42" | 95 lbs. | \$3,893 |
| MI-MM-7236-MG | 72" x 36" | 96 lbs. | \$4,830 |
| MI-MM-7242-MG | 72" x 42" | 108 lbs. | \$5,041 |

Non-Magnetic Glass

| Number | Size (HxW) | Weight | Price |
|----------------|------------|----------|---------|
| MI-MM-6036-PGB | 60" x 36" | 85 lbs. | \$3,586 |
| MI-MM-6042-PGB | 60" x 42" | 95 lbs. | \$3,740 |
| MI-MM-7236-PGB | 72" x 36" | 96 lbs. | \$4,537 |
| MI-MM-7242-PGB | 72" x 42" | 108 lbs. | \$4,747 |

Calyx Acoustic

| Number | Size (HxW) | Weight | Price |
|---------------|------------|---------|---------|
| MI-MM-6036-AC | 60" x 36" | 50 lbs. | \$3,295 |
| MI-MM-6042-AC | 60" x 42" | 55 lbs. | \$3,413 |
| MI-MM-7236-AC | 72" x 36" | 56 lbs. | \$3,494 |
| MI-MM-7242-AC | 72" x 42" | 61 lbs. | \$3,607 |

Fabric Wrapped

| Number | Size (HxW) | Weight | Price |
|---------------|------------|---------|---------|
| MI-MM-6036-TB | 60" x 36" | 50 lbs. | \$3,200 |
| MI-MM-6042-TB | 60" x 42" | 55 lbs. | \$3,324 |
| MI-MM-7236-TB | 72" x 36" | 56 lbs. | \$3,515 |
| MI-MM-7242-TB | 72" x 42" | 61 lbs. | \$3,608 |

Mina Space Creator

Mina Space Creator's frameless slim design allows more workable space with the panel of your choice. Sizes available in 60" or 72" height with 36" or 42" width.



LCS Porcelain

| Number | Size (HxW) | Weight | Price |
|----------------|------------|----------|---------|
| MI-SC-6036-LCS | 60" x 36" | 81 lbs. | \$3,032 |
| MI-SC-6042-LCS | 60" x 42" | 90 lbs. | \$3,304 |
| MI-SC-7236-LCS | 72" x 36" | 92 lbs. | \$3,400 |
| MI-SC-7242-LCS | 72" x 42" | 104 lbs. | \$3,504 |

Magnetic Glass

| Number | Size (HxW) | Weight | Price |
|---------------|------------|----------|---------|
| MI-SC-6036-MG | 60" x 36" | 85 lbs. | \$3,678 |
| MI-SC-6042-MG | 60" x 42" | 95 lbs. | \$3,855 |
| MI-SC-7236-MG | 72" x 36" | 96 lbs. | \$3,901 |
| MI-SC-7242-MG | 72" x 42" | 108 lbs. | \$4,116 |

Non-Magnetic Glass

| Number | Size (HxW) | Weight | Price |
|----------------|------------|----------|---------|
| MI-SC-6036-PGB | 60" x 36" | 85 lbs. | \$3,532 |
| MI-SC-6042-PGB | 60" x 42" | 95 lbs. | \$3,694 |
| MI-SC-7236-PGB | 72" x 36" | 96 lbs. | \$3,732 |
| MI-SC-7242-PGB | 72" x 42" | 108 lbs. | \$3,924 |

Calyx Acoustic

| Number | Size (HxW) | Weight | Price |
|---------------|------------|---------|---------|
| MI-SC-6036-AC | 60" x 36" | 50 lbs. | \$3,135 |
| MI-SC-6042-AC | 60" x 42" | 55 lbs. | \$3,196 |
| MI-SC-7236-AC | 72" x 36" | 56 lbs. | \$3,345 |
| MI-SC-7242-AC | 72" x 42" | 61 lbs. | \$3,383 |

Fabric Wrapped

| Number | Size (HxW) | Weight | Price |
|---------------|------------|---------|---------|
| MI-SC-6036-TB | 60" x 36" | 50 lbs. | \$3,270 |
| MI-SC-6042-TB | 60" x 42" | 55 lbs. | \$3,275 |
| MI-SC-7236-TB | 72" x 36" | 56 lbs. | \$3,504 |
| MI-SC-7242-TB | 72" x 42" | 61 lbs. | \$3,515 |

Connect X2 Mobiles

Connect X2 Full Height Mobile

Available in your choice of LCS Porcelain enamel steel or Calyx Glass writing surface in five widths - 30", 36", 42", 48" and 60". Unit is approx. 72" tall; full height markerboard. 2 locking and 2 non-locking casters. Ganging option available.



Full Height LCS Porcelain Mobile

| Number | Size (HxW) | Weight | Price |
|------------------|------------|----------|---------|
| X2-MM-7230-MB-MB | 72" x 30" | 110 lbs. | \$3,011 |
| X2-MM-7236-MB-MB | 72" x 36" | 128 lbs. | \$3,022 |
| X2-MM-7242-MB-MB | 72" x 42" | 147 lbs. | \$3,064 |
| X2-MM-7248-MB-MB | 72" x 48" | 165 lbs. | \$3,067 |
| X2-MM-7260-MB-MB | 72" x 60" | 200 lbs. | \$3,656 |

Freight Class 85

Full Height Calyx Glass Mobile

| Number | Size (HxW) | Weight | Price |
|------------------|------------|----------|---------|
| X2-MM-7230-MG-MG | 72" x 30" | 140 lbs. | \$4,007 |
| X2-MM-7236-MG-MG | 72" x 36" | 160 lbs. | \$4,350 |
| X2-MM-7242-MG-MG | 72" x 42" | 205 lbs. | \$4,843 |
| X2-MM-7248-MG-MG | 72" x 48" | 230 lbs. | \$4,864 |
| X2-MM-7260-MG-MG | 72" x 60" | 290 lbs. | \$5,878 |

Freight Class 85

NOTE: Powder coat option additional \$158.

Connect X2 Mobiles double-sided surface is available with any combination of markerboard, tackboard, and/or glass markerboard. Call for pricing.

Edify Mobile

Edify Mobile features a sturdy steel frame with tray, and optional bin or shelf available in vibrant color options. Interchangeable lapboards are also available for added collaboration. Available in LCS Porcelain writing surface; 2 locking and 2 non-locking casters. Standard height is 72" from the floor.



Edify Mobile and Options

| Number | Size (HxW) | Weight | Price |
|-----------------|------------|----------|-----------|
| EM-MB-MB-7236 | 72" x 36" | 80 lbs. | \$2,127 |
| EM-MB-MB-7248 | 72" x 48" | 108 lbs. | \$2,308 |
| EM-36-BIN | 36" width | 19 lbs. | ADD \$470 |
| EM-48-BIN | 48" width | 25 lbs. | ADD \$500 |
| EM-36-SHF | 36" width | 9 lbs. | ADD \$239 |
| EM-48-SHF | 48" width | 12 lbs. | ADD \$254 |
| EM-LAPBOARD (4) | 12" x 10" | 5 lbs. | ADD \$200 |

Freight Class 85

Connect X2 Partial Height Mobile

Available in LCS Porcelain enamel steel in two widths - 36" and 48". Unit is approx. 72" tall; markerboard is 36" high. 2 locking and 2 non-locking casters.



Partial Height LCS Porcelain Mobile

| Number | Size (HxW) | Weight | Price |
|-------------------|------------|---------|---------|
| X2-MMN-7236-MB-MB | 72" x 36" | 80 lbs. | \$2,391 |
| X2-MMN-7248-MB-MB | 72" x 48" | 95 lbs. | \$2,470 |

Freight Class 85

Connect X2 Combination Markerboard/Tackboard Mobile

Available with LCS Porcelain on top and Calyx Cork on bottom (specify cork color). Specify height for markerboard and tack surface. Available in two widths - 36" and 48". Unit is 72" tall. Locking and non-locking casters.



LCS Porcelain Markerboard/Tackboard Mobile

| Number | Size (HxW) | Weight | Price |
|--------------------|------------|----------|---------|
| X2-MMNT-7236-MB-MB | 72" x 36" | 116 lbs. | \$2,911 |
| X2-MMNT-7248-MB-MB | 72" x 48" | 130 lbs. | \$3,152 |

Freight Class 85

Connect X2 3-Caster Mobile

Connect X2 Series Double-Sided 3-Caster Mobile markerboards are available in LCS Porcelain enamel steel writing surface in two widths - 36" and 48". Unit is approx. 72" tall; full height markerboard. Locking and non-locking casters. Designed for use between work stations.



LCS Porcelain 3-Caster Mobile

| Number | Size (HxW) | Weight | Price |
|-------------------|------------|----------|---------|
| X2-MM3-7236-MB-MB | 72" x 36" | 128 lbs. | \$2,993 |
| X2-MM3-7248-MB-MB | 72" x 48" | 165 lbs. | \$3,038 |

Freight Class 85

Utility A-Frame Mobile

A-Frame Utility Mobile Markerboard features full-length LCS Porcelain enamel steel writing surface on both sides. Unit has black powder coat finish aluminum frame. Display rail at top has hooks for use with flip charts. Markerboard is 66"H x 30"W.



| Number | Size (HxW) | Weight | Price |
|--------|------------|----------|---------|
| 147 | 72" x 30" | 120 lbs. | \$3,507 |

Freight Class 85

Connect X2 Space Creators

Connect X2 Space Creator

Connect Space Creators panels are tiled to create a custom markerboard and/or tack surface. Furnished with two pie-shaped feet and a link for joining two or more Space Creators together. LCS Porcelain writing surface or standard Guilford, Carnegie or Maharam fabric tack surfaces. For configurations using a combination of materials from panel-to-panel or side-to-side, use the price of the higher material. All Space Creators are 72" high and come in 30", 36", 48" and 60" widths.

NOTE: Powder coat option additional \$158.



Fabric 2 sides

72" high x 30" wide

| No. of Tiles | Number | Weight | Price Guilford -FG-FG | Price Carnegie -FC-FC | Price Maharam -FM-FM |
|--------------|---------------|---------|--------------------------|--------------------------|-------------------------|
| 1-tile | X2-SC-7230-1- | 87 lbs. | \$2,562 | \$3,317 | \$3,296 |
| 2-tiles | X2-SC-7230-2- | 87 lbs. | \$2,677 | \$3,443 | \$3,422 |
| 3-tiles | X2-SC-7230-3- | 87 lbs. | \$2,791 | \$3,570 | \$3,500 |
| 4-tiles | X2-SC-7230-4- | 87 lbs. | \$2,854 | \$3,646 | \$3,625 |

72" high x 36" wide

| No. of Tiles | Number | Weight | Price Guilford -FG-FG | Price Carnegie -FC-FC | Price Maharam -FM-FM |
|--------------|---------------|---------|--------------------------|--------------------------|-------------------------|
| 1-tile | X2-SC-7236-1- | 99 lbs. | \$2,582 | \$3,337 | \$3,316 |
| 2-tiles | X2-SC-7236-2- | 99 lbs. | \$2,703 | \$3,469 | \$3,448 |
| 3-tiles | X2-SC-7236-3- | 99 lbs. | \$2,791 | \$3,570 | \$3,549 |
| 4-tiles | X2-SC-7236-4- | 99 lbs. | \$2,879 | \$3,671 | \$3,650 |

72" high x 48" wide

| No. of Tiles | Number | Weight | Price Guilford -FG-FG | Price Carnegie -FC-FC | Price Maharam -FM-FM |
|--------------|---------------|----------|--------------------------|--------------------------|-------------------------|
| 1-tile | X2-SC-7248-1- | 123 lbs. | \$2,846 | \$3,347 | \$3,326 |
| 2-tiles | X2-SC-7248-2- | 123 lbs. | \$2,998 | \$3,500 | \$3,479 |
| 3-tiles | X2-SC-7248-3- | 123 lbs. | \$3,100 | \$3,601 | \$3,580 |
| 4-tiles | X2-SC-7248-4- | 123 lbs. | \$3,226 | \$3,727 | \$3,706 |

For Guilford fabrics, specify -FG; for Carnegie, -FC; and for Maharam, -FM. See page 27 for material options. Be sure to specify color required.

All Freight Class 70

LCS Porcelain 2 sides

72" high x 30" wide

| No. of Tiles | Number | Weight | Price |
|--------------|--------------------|----------|---------|
| 1-tile | X2-SC-7230-1-MB-MB | 117 lbs. | \$2,495 |
| 2-tiles | X2-SC-7230-2-MB-MB | 117 lbs. | \$2,659 |
| 3-tiles | X2-SC-7230-3-MB-MB | 117 lbs. | \$2,860 |
| 4-tiles | X2-SC-7230-4-MB-MB | 117 lbs. | \$2,936 |

72" high x 36" wide

| No. of Tiles | Number | Weight | Price |
|--------------|--------------------|----------|---------|
| 1-tile | X2-SC-7236-1-MB-MB | 135 lbs. | \$2,516 |
| 2-tiles | X2-SC-7236-2-MB-MB | 135 lbs. | \$2,685 |
| 3-tiles | X2-SC-7236-3-MB-MB | 135 lbs. | \$2,860 |
| 4-tiles | X2-SC-7236-4-MB-MB | 135 lbs. | \$2,961 |

72" high x 48" wide

| No. of Tiles | Number | Weight | Price |
|--------------|--------------------|----------|---------|
| 1-tile | X2-SC-7248-1-MB-MB | 171 lbs. | \$2,526 |
| 2-tiles | X2-SC-7248-2-MB-MB | 171 lbs. | \$2,715 |
| 3-tiles | X2-SC-7248-3-MB-MB | 171 lbs. | \$2,800 |
| 4-tiles | X2-SC-7248-4-MB-MB | 171 lbs. | \$3,000 |

Aceno Collection and Nimbus

Aceno Room Divider

Aceno Room Dividers are the lightest panels that can be easily moved and mounted from the floor in a steady metal base. Panels are composed of CIS writing surface with Calyx Acoustic core reveal. Panel sizes available in three heights - 48", 55", and 68", and two widths - 28" and 36". CIS surface comes in standard white.



Aceno Panels

| Number | Size (HxW) | Weight | Price |
|----------|------------|---------|---------|
| ACP-4828 | 48" x 28" | 10 lbs. | \$1,312 |
| ACP-4836 | 48" x 36" | 12 lbs. | \$1,406 |
| ACP-5528 | 55" x 28" | 11 lbs. | \$2,075 |
| ACP-5536 | 55" x 36" | 14 lbs. | \$2,300 |
| ACP-6828 | 68" x 28" | 13 lbs. | \$2,566 |
| ACP-6836 | 68" x 36" | 17 lbs. | \$2,640 |

Freight Class 85

Aceno Base

| Number | Size (HxWxD) | Weight | Price |
|--------|---------------------|---------|-------|
| ACB | 10-1/4" x 15" x 15" | 24 lbs. | \$494 |

Aceno Track System

Aceno Track System comes standard in clear anodized trim and is available in 10 standard matte finish colors.

Optional back panel is available in Calyx Glass or LCS porcelain; no back panel required for functionality. Comes in three lengths - 48", 72", or 96".



Aceno Track Rails

| Number | Size (W) | Weight | Price |
|--------|----------|---------|-------|
| ACT-04 | 48" | 13 lbs. | \$444 |
| ACT-06 | 72" | 20 lbs. | \$597 |
| ACT-08 | 96" | 26 lbs. | \$761 |

Aceno Storage Cart

Aceno Cart is constructed in solid wood frame to store the Aceno panels and to use as a mobile markerboard. The cart can store up to 8 panels and is moveable with round cut-out handles. Comes with 2 locking and 2 non-locking casters. Calyx Acoustic is available as option on cart side panels.



Aceno Cart

| Number | Size (HxWxD) | Weight | Price |
|--------|-----------------|----------|---------|
| ACM | 45" x 40" x 21" | 125 lbs. | \$2,933 |

Nimbus Multi-Purpose Mobile

Multi-purpose markerboard mobile featuring our best in class LCS Porcelain writing surface or tack surface, and center storage space to keep accessories for collaboration on the move. Center shelves accessible from both sides with cord management. Comes with 2 locking and 2 non-locking casters.



Nimbus Cart

| Number | Size (HxWxD) | Weight | Price |
|--------|-----------------|----------|---------|
| NIM | 60" x 40" x 19" | 110 lbs. | \$3,850 |

Large Format Wall Systems

Large Format Glass Marker System

Extremely durable, virtually maintenance free, Large Format Glass Marker Systems are made of low-iron tempered glass for exceptional clarity. Your choice of 10 standard colors or 180 optional colors. Available in heights up to 10'. Price includes narrow face aluminum trim for top and bottom and T-molding that can be used as a glass spacer and/or to protect edge of glass when positioning two or more panels next to each other.

Calyx Glass

| Number | Size (H x W) | Weight | Price |
|----------|--------------|----------|---------|
| MGMW-64 | 6' x 4' | 192 lbs. | \$1,920 |
| MGMW-84 | 8' x 4' | 256 lbs. | \$2,480 |
| MGMW-104 | 10' x 4' | 320 lbs. | \$3,000 |

Freight Class 70



Large Format Porcelain Marker System

Large Format Porcelain Marker Systems provide endless possibilities for capturing ideas as they flow. A writing wall ideal for brainstorming and presentations; magnetic receptive wall designed for displaying notices, photos, banners, and samples in offices, board rooms, conference rooms, etc. Large Format Marker Systems, with an LCS Porcelain steel low gloss surface, can be used for projection. Butt panels together for a continuous writing surface. Large Format Marker Systems can be designed to cover entire walls, floor-to-ceiling.

LCS Porcelain

| Number | Description | Price/sq.ft. |
|--------|---|--------------|
| MW1 | LCS steel skins with matched butt joints | \$16 |
| MW2 | LCS panels mounted on 7/16" MDF with moisture barrier back and alum spline joints, 1 1/6" face trim | \$38 |
| MW3 | LCS panels mounted on 7/16" MDF with moisture barrier back and alum spline joints, 3/4" face trim | \$38 |

Freight Class 70

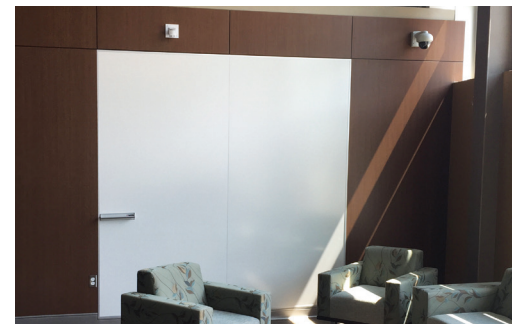

Ask about Large Format Marker System installations using Calyx 272A snap-on trim and clips.

Tack Wall

Tack Walls provide endless possibilities for capturing ideas as they flow. A tack wall designed for displaying notices, photos, banners, and samples in offices, board rooms, conference rooms, etc. Select Tack Wall material and color from standard Guilford, Carnegie and Maharam fabrics, or Calyx Cork. Tack Walls can be designed to cover entire walls, floor-to-ceiling.

Tack Wall with Fabric

| Number | Description | Price/sq.ft. |
|--------|---------------------|--------------|
| TW1D | Edge-wrapped | \$21 |
| TW2D | Fabric covered trim | \$25 |

Tack Wall with Calyx Cork

| Number | Description | Price/sq.ft. |
|--------|-----------------|--------------|
| TW2C | 1016 cover trim | \$26 |

Freight Class 70



Standard Glass Colors

Calyx Glass Colors

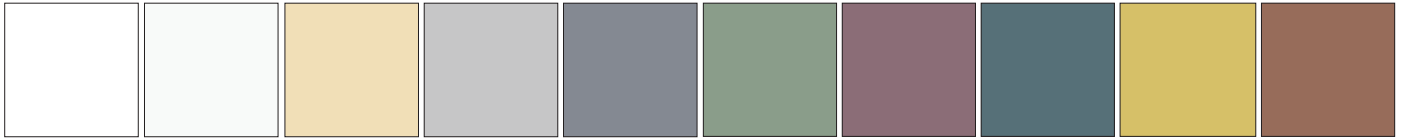

*Brilliant White

Calm White

Light Ivory

Telegrey

Signal Grey

Sage

Plum

Storm

Zest

Terracotta

*Standard glass markerboard color comes in Brilliant White

LCS Porcelain Colors



White

Light Grey

Beige

Black

LCS Chalkboard Colors



Green

Black

Grey

Standard Trim Colors

Standard Matte Finish Trim Colors



Grey

Slate Grey

Turquoise

Beige Red

Blue

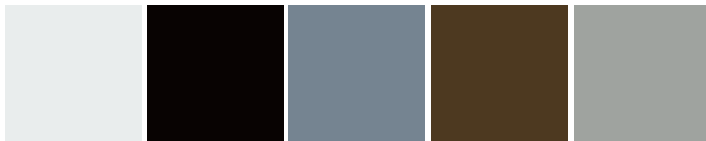

White

Black

Silver

*Bronze

*Silver Grey

*Metallic matte finish

Standard Aluminum Trim Colors



Oyster White
RAL1013

Signal Yellow
RAL1003

Traffic Orange
RAL2009

Red Lilac
RAL4001

Signal Blue
RAL5005

Moss Green
RAL6005

Chocolate Brown
RAL8017

Silver Grey
RAL7001



Light Ivory
RAL1015

Zinc Yellow
RAL1018

Ruby Red
RAL3003

Claret Violet
RAL4004

Cobalt Blue
RAL5013

Traffic Green
RAL6024

Pale Brown
RAL8025

Steel Grey
RAL7015



Traffic Red
RAL3020

Strawberry Red
RAL3018

Ultramarine Blue
RAL5002

Violet Blue
RAL5000

Sky Blue
RAL5015

Leaf Green
RAL6002

Signal White
RAL9003

Jet Black
RAL9005

Also available in over 180 optional powder coat colors.

Colors are produced with reasonable accuracy.

Glass Gradient Colors

Ombria Standard Colors



Ombria Color Options

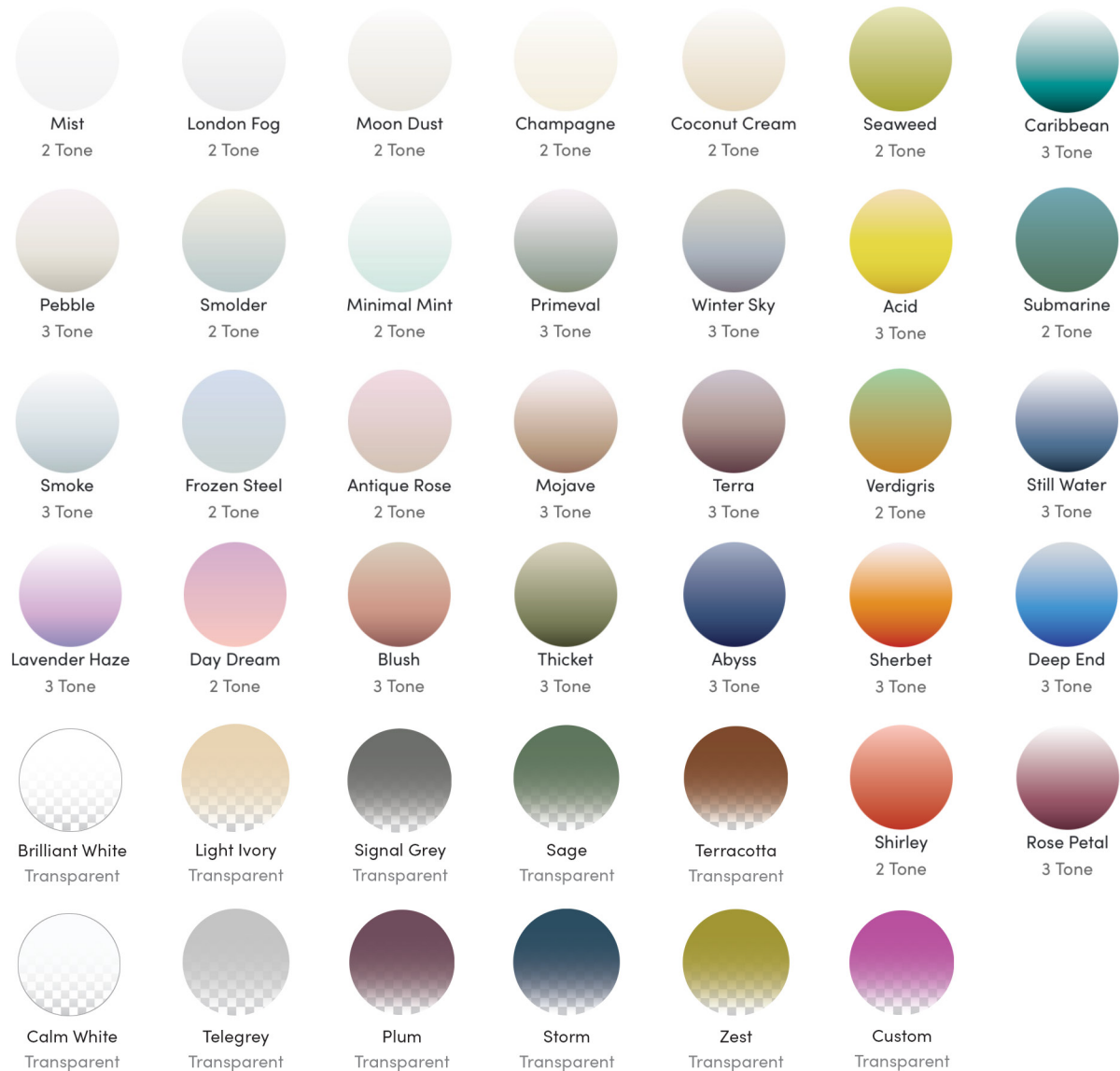

Materials

Fabric Options

Guilford Bailey

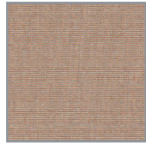

Baxter Beige
GB011

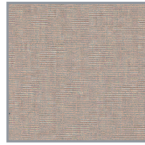

Belmont Silver
GB010



Khaki
GB012



Sherman Pewter
GB024

Guilford Anchorage

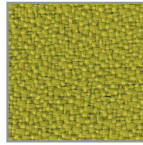

Green Apple
GA087

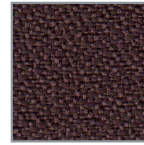

Fossil
GA093

Carnegie Quarry



Stone Manor
CQ99

Maharam Merit

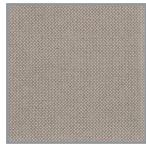

Lynx
028

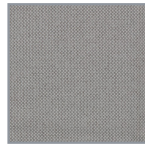

Overcast
043

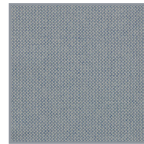

Rainfall
009



Blackout
004

Maharam Meld



Seashell
012



Blonde
027



Crater
014

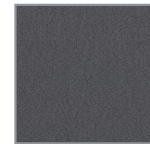

Knight
004

Maharam Manner



Citronella
045

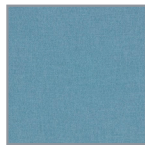

Cottage
023



Dill
043



Nuance
006



Flint
004

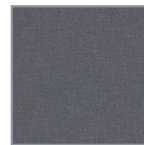

Smoky
031



Porpoise
003



Magnetic
032

Maharam Manner



Southwest
047



Kimono
051



Oceanside
040



Valiant
052

Calyx Cork Options



Mushroom
1108



Buff
1109



Fawn
1110



Tan
1100



Cinnamon
1104



Oyster
1103

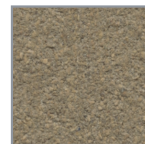

Smoke
1111

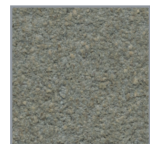

Steel Gray
1113



Graphite
1136



Black
1132



Salsa
1117

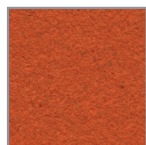

Tangerine
1118



Pineapple
1119



Lettuce
1120

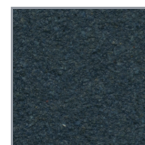

Blueberry
1129

Colors are produced with reasonable accuracy.

Materials & Finishes

Acoustic Options

Standard Colors (in stock)



Pearl



White

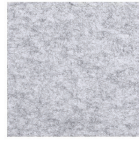

Marble

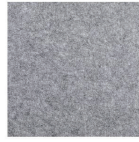

Steel



Graphite

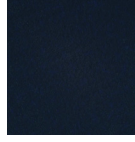

Deep Sea



Cayenne



Moss



Stone

Additional Colors (for order)



Moondust



Bluestone



Topaz



Sapphire



Myrtle

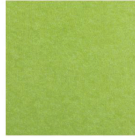

Pear



Daisy



Orange



Ruby

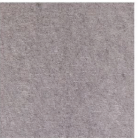

Pewter



Tiger Eye



Camel



Quartz

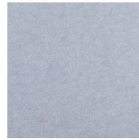

Ocean Mist

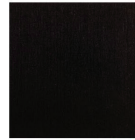

Black

MIX Options

MIX Contemporary Base, Accent Strip & Shelf

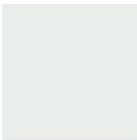

Signal White
RAL9003



Slate Grey
RAL7015

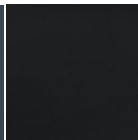

Matte Black
302P

MIX Industrial Base & Shelf



Matte Clear

MIX Industrial Accent Strip

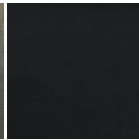

Matte Black
302P

MIX Wood Finish Options

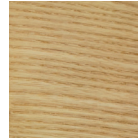

Clear



Vellum



Driftwood



Rustic

Wood Finish Options



Maple



Mahogany



Cherry



Walnut



Espresso

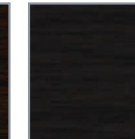

Ebony

Custom wood
finishes optional



Calyx Legacy Products

Calyx offers a collection of legacy visual display products and accessories for the educational and office environments. With a broad selection of standard colors, surfaces and finishes, legacy products offer performance, productivity, and a pleasing work space.

Markerboards

LCS Deluxe Markerboard

Features:

- Projection-friendly white porcelain enamel steel writing surface
- 5/8" face trim, 3 sides with full length 2-1/2" marker tray; clear anodized finish
- Angle clip hangers
- Available with map rail with 2 map hooks
- 4 assorted LCS markers and 1 microfiber eraser cloth
- SCS Indoor Advantage Gold certified



With Map Rail

| Number | Size (HxW) | Weight | Price |
|----------|------------|----------|---------|
| LCS2034R | 3' x 4' | 42 lbs. | \$546 |
| LCS2044R | 4' x 4' | 56 lbs. | \$626 |
| LCS2046R | 4' x 6' | 84 lbs. | \$860 |
| LCS2048R | 4' x 8' | 112 lbs. | \$1,058 |
| LCS2410R | 4' x 10' | 140 lbs. | \$1,322 |
| LCS2412R | 4' x 12' | 168 lbs. | \$1,578 |
| LCS2416R | 4' x 16' | 224 lbs. | \$1,989 |

No Map Rail

| Number | Size (HxW) | Weight | Price |
|---------|------------|----------|---------|
| LCS2034 | 3' x 4' | 42 lbs. | \$531 |
| LCS2044 | 4' x 4' | 56 lbs. | \$606 |
| LCS2046 | 4' x 6' | 84 lbs. | \$835 |
| LCS2048 | 4' x 8' | 112 lbs. | \$1,019 |
| LCS2410 | 4' x 10' | 140 lbs. | \$1,220 |
| LCS2412 | 4' x 12' | 168 lbs. | \$1,464 |
| LCS2416 | 4' x 16' | 224 lbs. | \$1,775 |

800 Series

Features:

- Porcelain enamel steel writing surface; clear anodized aluminum trim 5/8" face trim
- White LCS is furnished for markerboards if color not specified. For 800 Series chalkboards, use a "V" suffix in lieu of "L" and specify the chalkboard color required.
Example: 822V No. 500 Green.
- Full length marker tray and map rail with 2 map hooks
- Angle clip hangers (*For permanent installations we recommend using a combination of angle clips and 16A Adhesive.*)
- SCS Indoor Advantage Gold certified



Available in Markerboard and Chalkboard

Options:

- See page 25 for powder coat finish colors. Optional powder coat finishes add \$152 for boards up to 4' x 6' and \$200 for boards 4' x 8' and larger.
- For boards without a map rail, specify and deduct \$5.33 per lin. ft.
- For optional color anodized trim, call for price.
- Custom sizes available

| Number | Size (HxW) | Weight | Price |
|--------|------------|----------|---------|
| † 810L | 18" x 24" | 10 lbs. | \$351 |
| † 812L | 2' x 3' | 21 lbs. | \$394 |
| 814L | 3' x 4' | 42 lbs. | \$527 |
| 818L | 4' x 4' | 56 lbs. | \$601 |
| 820L | 4' x 5' | 70 lbs. | \$789 |
| 822L | 4' x 6' | 84 lbs. | \$840 |
| 826L | 4' x 8' | 112 lbs. | \$1,042 |
| 830L | 4' x 10' | 140 lbs. | \$1,256 |
| 834L | 4' x 12' | 168 lbs. | \$1,439 |
| 838L | 4' x 16' | 224 lbs. | \$1,880 |

Note: Finished size of units is 1/4" larger in both height and width than sizes listed. If exact overall size is required, specify when ordering.

800 Series markerboards are also available in 5' x 6', 5' x 8', 5' x 10' and 5' x 12' sizes. Call for pricing.

Markerboards

Trimline Plus

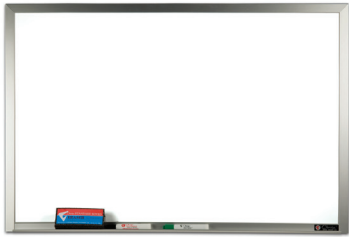

Features:

- White porcelain enamel steel writing surface
- 1" eased face aluminum trim on three sides with small marker tray
- 2 markers and 1 eraser cloth
- SCS Indoor Advantage Gold Certified

| Number | Size (HxW) | Weight | Price |
|-------------|------------|---------|-------|
| † TL1824-75 | 18" x 24" | 8 lbs. | \$287 |
| † TL2023-75 | 2' x 3' | 15 lbs. | \$371 |
| † TL2034-75 | 3' x 4' | 28 lbs. | \$493 |
| TL2044-75 | 4' x 4' | 40 lbs. | \$566 |
| TL2046-75 | 4' x 6' | 60 lbs. | \$798 |
| TL2048-75 | 4' x 8' | 80 lbs. | \$974 |

WLCS Series



Features:

- 1-3/4" face trim
- White porcelain enamel steel writing surface; Natural finish oak frame
- Z-bar clips
- 4 Assorted LCS Markers and one eraser cloth

Options:

- For Medium Oak finish, add \$19.58.
- See page 55 for additional woods and finishes. If required, specify on order and ADD \$108.

| Number | Size (HxW) | Weight | Price |
|---------|------------|----------|---------|
| WLCS44 | 4' x 4' | 56 lbs. | \$789 |
| WLCS46 | 4' x 6' | 84 lbs. | \$999 |
| WLCS48 | 4' x 8' | 112 lbs. | \$1,173 |
| WLCS410 | 4' x 10' | 140 lbs. | \$1,370 |

† Can ship UPS Ground.
All items on this page ship Freight Class 70.

Merit Series



Features:

- White porcelain enamel steel writing surface
- 3/8" face clear anodized aluminum trim
- Z-bar clips

| Number | Size (HxW) | Weight | Price |
|----------|------------|---------|-------|
| † MT2436 | 24" x 36" | 16 lbs. | \$336 |
| † MT3648 | 36" x 48" | 32 lbs. | \$441 |

2900 Series

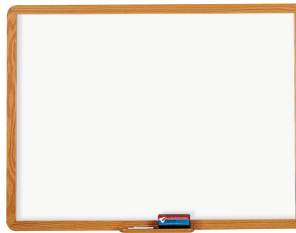

Available in both markerboard and chalkboard

Features:

- 1-3/4" flat face trim; radius corners
- Porcelain enamel steel writing surface; Natural or Medium Oak finish trim
- White LCS is furnished for markerboards if color not specified (see page 25 for colors). For 2900 Series chalkboards, use a "V" suffix in lieu of "L" and specify chalkboard color required. Example: 2948V No. 502 Gray.
- 12" pre-drilled marker tray
- Z-bar clips

Options:

- See page 55 for optional woods and finishes. If required, specify on order and ADD \$56.
- For custom match finish, add \$492.
- For optional Z-bar hangers for top of board and rubber bumpers for bottom of board, add \$10.80 per lineal foot.

| Number | Size (HxW) | Weight | Price |
|---------|------------|---------|-------|
| † 2923L | 2' x 3' | 21 lbs. | \$413 |
| † 2934L | 3' x 4' | 42 lbs. | \$547 |

Markerboard/Tackboard Combos

LCS Deluxe Combo

Features:

- 1-3/4" face trim
- White porcelain enamel markerboard writing surface on the left; natural tan nucork tack surface on the right
- Natural Oak finish perimeter trim and marker tray
- Z-bar clips
- 4 Assorted LCS Markers and 1 microfiber eraser cloth

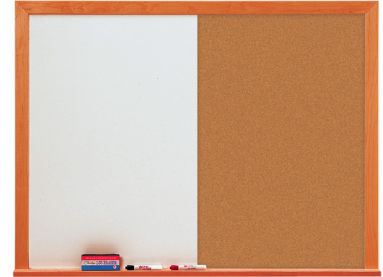

Options:

- For Medium Finish Oak frame, specify ADD and add \$19.
- Other optional wood finishes shown on page 55. If required, specify ADD and add \$109.

| Number | Size (HxW) | Weight | Price |
|---------|------------|---------|-------|
| LCS1044 | 4' x 4' | 32 lbs. | \$723 |

800 Series Type BR/BL

Features:

- Type BR/BL Combination features porcelain enamel steel markerboard or chalkboard writing surface and your choice of Tan Nucork, Fabricork, Guilford of Maine FR701 Fabric, or Calyx Cork tack surface
- Specify width of writing surface and whether it is on the right or the left. Type BR has the bulletin board on the right; Type BL has bulletin board on the left.
- 5/8" face clear anodized aluminum trim
- Full length accessory tray, map rail with cork insert, and map hooks
- Angle clip hangers (Note: For permanent installation we recommend using a combination of 16A Adhesive and angle clips.)



Shown with Optional Powder Coat Finish

Options:

- See page 25 for powder coat finish colors. Optional powder coat finishes add \$158 for boards up to 4' x 6' and \$218 for boards 4' x 8' and larger.

| Number | Size | Calyx Cork | Fabric | Fabricork | Tan Nucork |
|--------|---------|------------|---------|-----------|------------|
| 864 | 4' x 4' | \$661 | \$622 | \$603 | \$592 |
| 868 | 4' x 6' | \$882 | \$823 | \$795 | \$779 |
| 872 | 4' x 8' | \$1,101 | \$1,030 | \$993 | \$970 |

Type BR/BL units with Fabricork and Guilford of Maine FR701 Fabric weigh approx. 2 lbs. per sq. ft.; Calyx Cork, approx. 3 lbs. per sq. ft.
 To specify the writing surface portion, add L or V after the number: L for LCS Markerboard, V for Chalkboard
 To select tack surface add N, D, F, or CC after the writing surface suffix:
 N for Tan Nucork, D for Fabric, F for Fabricork, CC for Calyx Cork
 Note: Finished size of units is 1/4" larger in height and width than sizes listed. If exact overall size required, specify when ordering.

† Can ship UPS Ground.
 All items on this page ship Freight Class 70.

Markerboard/Tackboard - Aluminum Trim

800 Series Tackboard

Features:

- Choose from Calyx Cork, Guilford Fabric, Fabricork, or Tan Nucork.
- 5/8" face clear anodized aluminum trim
- Angle clip hangers (Note: We recommend installation using a combination of angle clips and 16A Adhesive)

Options:

- Optional powder coat finishes add \$106 for boards up to 4x6 and \$139 for boards 4x8 and larger

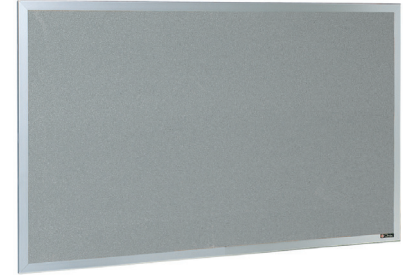

| Size (HxW) | Calyx Cork Number | Calyx Cork Price | Guilford Fabric Number | Guilford Fabric Price | Fabricork Number | Fabricork Price | Tan Nucork Number | Tan Nucork Price |
|------------|-------------------|------------------|------------------------|-----------------------|------------------|-----------------|-------------------|------------------|
| 18" x 24" | † 837CC | \$229 | † 837D | \$190 | † 837F | \$180 | † 837N | \$178 |
| 2' x 3' | † 839CC | \$275 | † 839D | \$247 | † 839F | \$201 | † 839N | \$197 |
| 3' x 4' | † 840CC | \$370 | † 840D | \$314 | † 840F | \$286 | † 840N | \$274 |
| 4' x 4' | 844CC | \$432 | 844D | \$356 | 844F | \$319 | 844N | \$304 |
| 4' x 6' | 852CC | \$614 | 852D | \$501 | 852F | \$445 | 852N | \$422 |
| 4' x 8' | 858CC | \$762 | 858D | \$611 | 858F | \$537 | 858N | \$506 |
| 4' x 10' | 862CC | \$967 | 862D | \$769 | 862F | \$676 | 862N | \$638 |
| 4' x 12' | 864CC | \$1,081 | 864D | \$844 | 864F | \$733 | 864N | \$686 |
| 4' x 16' | 866CC | \$1,600 | 866D | \$1,427 | 866F | \$1,278 | 866N | \$1,001 |

Guilford of Maine FR701 Fabric, Fabricork and Tan Nucork tackboards weigh approx. 1.25 lbs. per sq. ft.; Calyx Cork tackboards weigh approx. 3 lbs. per sq. ft.

800 Series and tackboards in Fabricork and Guilford of Maine FR701 Fabric are SCS Indoor Advantage Gold certified.

† Can ship UPS Ground.
All items on this page ship Freight Class 70.

900A Tackboard

Features:

- Natural Tan Nucork reinforced with sturdy back panels
- 1-1/4" face clear anodized trim
- Keyhole hangers

| Number | Size (HxW) | Weight | Price |
|--------|------------|---------|-------|
| 953A | 3' x 5' | 19 lbs. | \$375 |
| 958A | 4' x 4' | 20 lbs. | \$306 |
| 959A | 4' x 5' | 25 lbs. | \$379 |
| 960A | 4' x 6' | 30 lbs. | \$424 |
| 962A | 4' x 8' | 40 lbs. | \$510 |
| 963A | 4' x 10' | 50 lbs. | \$714 |
| 964A | 4' x 12' | 60 lbs. | \$764 |

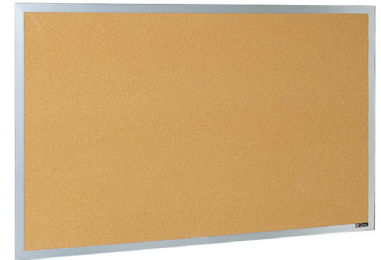

Envision Graphics Board

Features:

- Dry-erase markerboards with full-color, high resolution images
- 3/8" face clear anodized aluminum frame
- Z-bar clips
- Will accept magnets

| Number | Size (HxW) | Weight | Price |
|---------|------------|---------|---------|
| EG1824M | 18" x 24" | 6 lb. | \$446 |
| EG2023M | 24" x 36" | 12 lbs. | \$546 |
| EG2034M | 36" x 48" | 24 lbs. | \$843 |
| EG2044M | 48" x 48" | 32 lbs. | \$932 |
| EG2046M | 48" x 72" | 48 lbs. | \$1,275 |
| EG2048M | 48" x 96" | 64 lbs. | \$1,596 |

NOTE: For Envision Graphic markerboards, submit high-resolution logos or graphic file. Images or logos should be submitted in high-resolution .jpeg, .pdf, .eps, or .ai format. If usable file is unavailable, ADD \$50 NET per hour - minimum one-hour charge - for creating graphics.

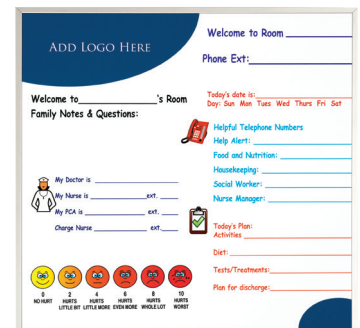

Tackboards - Wood Trim

213 Series

Features:

- 2" angle face trim with black accent
- Tackable surface in Calyx Cork; see page 54 for color selections
- Specify finish – Natural or Medium Oak
- Full length Z-bar hanger at top

Options:

- See page 55 for wood finish options. If required, specify and ADD \$245.
- For Custom Match finish, specify and ADD \$492.



| Size (HxW) | Weight | Number | Price |
|------------|----------|--------|---------|
| 4' x 4' | 48 lbs. | 213 | \$1,600 |
| 4' x 6' | 72 lbs. | 213A | \$1,795 |
| 4' x 8' | 96 lbs. | 213B | \$2,081 |
| 4' x 10' | 120 lbs. | 213C | \$2,355 |
| 4' x 12' | 144 lbs. | 213D | \$2,586 |

Specify tack surface material after model number CC for Calyx Cork.

WLCS Series 700

Features:

- Choose from tackable surface in Guilford of Maine FR701 Fabric, Fabricork, Calyx Cork, and Tan Nucork. See page 54 for color options.
- 1-3/4" face Natural Oak finish trim
- Z-bar clips at top

Options:

- For Medium Oak finish trim, specify and ADD \$20. Optional wood finishes shown on page 55. If required, specify and ADD \$95.
- For custom match finish add \$492.
- For optional round corners, add \$75.



| Size (HxW) | Calyx Cork Number | Price | Guilford Fabric Number | Price | Fabricork Number | Price | Tan Nucork Number | Price |
|------------|-------------------|-------|------------------------|-------|------------------|-------|-------------------|-------|
| 2' x 3' | †750CC | \$385 | †750D | \$357 | †750F | \$343 | †750N | \$338 |
| 3' x 4' | †751CC | \$479 | †751D | \$423 | †751F | \$405 | †751N | \$395 |
| 4' x 4' | 757CC | \$577 | 757D | \$501 | 757F | \$464 | 757N | \$448 |
| 4' x 6' | 759CC | \$759 | 759D | \$646 | 759F | \$590 | 759N | \$589 |
| 4' x 8' | 760CC | \$897 | 760D | \$746 | 760F | \$672 | 760N | \$650 |

700 Series tackboards in Fabricork and Guilford of Maine FR701 Fabric are SCS Indoor Advantage Gold certified.

Guilford of Maine FR701 Fabric, Fabricork and Tan Nucork tackboards weigh approximately 1.25 lbs. per sq. ft.; Calyx Cork tackboards weigh 3 lbs. per sq. ft.

† Can ship UPS Ground.
All items on this page ship Freight Class 70.

Tackboards - Frameless

3300 Series

Edge-wrapped Tackboards for Furniture Applications

Features:

- Guilford of Maine FR701 Fabric or Fabriccork tackboards are designed to fit almost any manufacturer's hutch, file cabinet, or bookcase
- Use as a tackable surface, for sound absorption, or simply to add color
- Tackable panels have square corners, fabric wrapped edges and are furnished with hook and loop hole hangers

Options:

- Adhesive is recommended for permanent installation
- Customer owned material for vertical surfaces can be used

| Number | Size (HxW) | Weight | Price |
|---------|------------|---------|-------|
| † 3327D | 15" x 27" | 6 lbs. | \$167 |
| † 3333D | 15" x 33" | 8 lbs. | \$190 |
| † 3345D | 15" x 45" | 10 lbs. | \$202 |
| 3357D | 15" x 57" | 13 lbs. | \$251 |
| 3367D | 15" x 67" | 15 lbs. | \$285 |
| 3369D | 15" x 69" | 18 lbs. | \$296 |

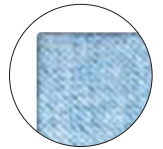

Edge-wrapped
Square Corners

3400 Series

Fabric Wrapped Edges, Radius Corners

Features:

- Tackable surface in Guilford of Maine FR701 Fabric; specify color - see page 54.
- Fabric wrapped panels have 2" radius corners
- Eyelet hangers for easy installation

| Number | Size (HxW) | Weight | Price |
|---------|------------|---------|-------|
| † 3423D | 2' x 3' | 8 lbs. | \$277 |
| † 3434D | 3' x 4' | 15 lbs. | \$368 |
| 3444D | 4' x 4' | 20 lbs. | \$437 |
| 3446D | 4' x 6' | 30 lbs. | \$604 |
| 3448D | 4' x 8' | 40 lbs. | \$769 |



Eyelet hanger

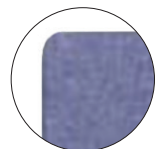

Edge-wrapped
2" Radius Corners

† Can ship UPS Ground.
All items on this page ship Freight Class 70.

Mobile Boards

Premiere Series Reversible Mobile Board

Features:

- Porcelain enamel steel dry-erase markerboard; or a combination with markerboard writing surface one side and Tan Nucork on the other side; also available with chalkboard
- Substantially constructed with either clear anodized aluminum frame or Natural Oak finish wood frame
- Panel revolves horizontally; metal locking device holds board at desired angle
- 2 locking and 2 non-locking 2" casters furnished
- Overall height is 74-1/2".

Options:

- Floor glides or 4 non-locking casters
- For Medium Oak, specify and ADD \$63. Optional wood finishes shown on page 55; if required, specify and ADD \$211.



| Description | Size (HxW) | Weight | Aluminum | Price | Wood | Price |
|--------------|------------|----------|----------|---------|--------|---------|
| White LCS | 4' x 6' | 100 lbs. | LCS56 | \$2,404 | | |
| both sides | 3'6" x 5' | 75 lbs. | LCS55 | \$2,234 | | |
| | 3' x 4' | 50 lbs. | LCS155 | \$1,972 | LCS153 | \$1,818 |
| LCS - 1 side | 4' x 6' | 100 lbs. | LCS69 | \$2,115 | | |
| Tan Cork - 2 | 3'6" x 5' | 75 lbs. | LCS67 | \$2,044 | | |
| | 3' x 4' | 50 lbs. | LCS167 | \$1,602 | LCS158 | \$1,768 |

Premiere Series 8-foot Reversible Mobile Board

Features:

- LCS both sides
- 4' high x 8' wide panel
- Call for more information

| Number | Size (HxW) | Weight | Price |
|--------|------------|----------|---------|
| LCS248 | 4' x 8' | 134 lbs. | \$3,675 |



Deluxe Two-sided Mobile Board

Features:

- White LCS markerboard
- Double-sided panel is mounted on heavy, rigid aluminum standards (panel does not revolve)
- Upright posts and cross pieces are 1-1/2" x 2" rectangular tubing; full length accessory tray is 2-1/2" wide. Overall height is 75-1/2".
- 2 locking and 2 non-locking 3" casters furnished; can be nested to conserve space

| Description | Number | Size (HxW) | Weight | Price |
|-------------|--------|------------|----------|---------|
| White LCS | 48LW | 4' x 6' | 135 lbs. | \$4,100 |
| both sides | 48-8LW | 4' x 8' | 180 lbs. | \$4,737 |



All items on this page ship Freight Class 85.

Mobile Boards

Deluxe Series Revolving Two-sided Mobile Board

Features:

- Porcelain writing surface in LCS markerboard
- Panel is mounted on heavy, rigid aluminum standards and revolves on 2 pins in a horizontal plane.
- Upright posts and cross pieces are 1-1/2" x 2" rectangular tubing; full length accessory tray is 2-1/2" wide. Overall height is 75-1/2".
- Moves easily on carpet casters and can be stacked to conserve space
- Available with markerboard or chalkboard one side with Tan Cork on the opposite side

| Description | Number | Size (HxW) | Weight | Price |
|-------------|--------|------------|----------|---------|
| White LCS | 146BL | 4' x 5' | 192 lbs. | \$3,998 |
| both sides | 146CL | 4' x 6' | 214 lbs. | \$4,197 |
| | 146EL | 4' x 8' | 272 lbs. | \$4,214 |

Ship Freight Class 85.



Glass Door Cabinets

Imperial Series Bulletin Board

Features:

- Constructed of heavy-gauge clear anodized aluminum
- Tackable back panels in Calyx Cork, Fabricork, or Guilford of Maine FR701 fabric. See page 54 for color selections.
- 2 sliding 3/16" tempered glass doors with finger pulls and flat key tumbler lock
- Bulletin Board Cabinets are 3-1/4" overall; inside depth is 1-1/2"
- Z-bar hangers

Option:

- For Medium or Dark Bronze Anodize in lieu of clear, specify Imperial BA ADD and add \$1,441.
- For powder coat finish in lieu of clear, specify Imperial PC ADD and add \$289.
- For Lights, specify Imperial Light ADD and add \$695.

| Size (HxW) | Weight | Number | Price |
|------------|----------|--------|---------|
| 36" x 48" | 80 lbs. | 294 | \$2,705 |
| 36" x 60" | 100 lbs. | 295 | \$3,096 |
| 36" x 72" | 120 lbs. | 296 | \$3,215 |
| 48" x 60" | 135 lbs. | 297 | \$3,270 |
| 48" x 72" | 160 lbs. | 298 | \$3,446 |

Ships Freight Class 100.



Glass Door Bulletin Board Cabinets

Universal Bulletin Board

Features:

- Tackable back panels in Calyx Cork, Fabricork, or Guilford of Maine FR701 Fabric. See page 54 for color selections.
- Frames and all structural members are clear anodized aluminum; overall cabinet depth is 3"; inside depth 1-15/16"
- Three 3/16" tempered glass doors with piano hinges and flat key tumbler locks
- Z-bar hangers



Options:

- For Medium or Dark Bronze Anodize in lieu of clear, specify Universal BA ADD and add \$1,441.
- For powder coat finish in lieu of clear, specify Universal PC ADD and add \$427.
- For Light, specify Light ADD and add \$390 PER DOOR.

| Size (HxW) | Weight | Number | Price |
|------------|----------|--------|---------|
| 36" x 72" | 159 lbs. | 1846 | \$3,844 |
| 48" x 72" | 177 lbs. | 1847 | \$4,862 |

Contemporary Series Bulletin Board Cabinet

Features:

- Perimeter trim is 1-1/2" x 3" heavy-gauge rectangular aluminum with clear anodized finish; inside depth is 1-3/4"
- Tackable back panels can be Calyx Cork, Fabricork, Guilford of Maine FR701 Fabric, or Hook-Fab; see page 54 for color selections.
- 3/16" tempered sliding glass doors have ground-in finger pulls; hinged doors are hung on piano hinges. Both have flat key tumbler locks
- Cabinets with header have 6" translucent Plexiglas header panel; specify name
- Z-bar hangers for surface mounting
- Dimensions are overall, including trim



Options:

- For lights, specify Light ADD and add \$390 PER DOOR.
- For Medium or Dark Bronze Anodize finish in lieu of clear, specify Contemporary BA ADD and add \$1,441.
- For powder coat finish in lieu of clear, specify Contemporary PC ADD and add \$527.
- Cabinets with 4" housing in lieu of 3" – call for pricing
- Weatherproofing on hinged door cabinets – call for pricing
- Intermediate sizes available
- For Heights over 4' (4'6" maximum recommended), specify Contemporary Extra Height ADD and add \$258.

| Size (HxW) | Weight | Doors** | Hinged Door | Sliding Door* | Hinged w/Header | Sliding w/Header * |
|-------------|----------|---------|--------------|---------------|-----------------|--------------------|
| 3' x 2' | 42 lbs. | 1 | 2035 \$1,891 | 2035S \$2,738 | 3035H \$2,705 | 3035S \$3,969 |
| 3' x 2'6" | 45 lbs. | 1 | 2036 \$2,069 | 2036S \$2,918 | 3036H \$3,074 | 3036S \$4,350 |
| 3' x 3' | 54 lbs. | 1 | 2037 \$2,106 | 2037S \$3,051 | 3037H \$2,943 | 3037S \$4,252 |
| 3'6" x 2'6" | 53 lbs. | 1 | 2038 \$2,083 | 2038S \$2,928 | 3038H \$2,926 | 3038S \$4,244 |
| 3'6" x 3' | 63 lbs. | 1 | 2039 \$2,173 | 2039S \$3,032 | 3039H \$2,993 | 3039S \$4,330 |
| 4' x 4' | 96 lbs. | 2 pair | 2040 \$3,595 | 2040S \$3,708 | 3040H \$4,400 | 3040S \$4,672 |
| 3' x 4' | 72 lbs. | 2 pair | 2041 \$3,400 | 2041S \$3,480 | 3041H \$3,689 | 3041S \$4,452 |
| 3'6" x 5' | 105 lbs. | 2 pair | 2042 \$3,800 | 2042S \$3,849 | 3042H \$4,483 | 3042S \$5,000 |
| 4' x 5' | 120 lbs. | 2 pair | 2043 \$3,949 | 2043S \$4,031 | 3043H \$5,221 | 3043S \$5,400 |
| 4' x 6' | 144 lbs. | 2 pair | 2044 \$4,125 | 2044S \$4,294 | 3044H \$5,345 | 3044S \$5,600 |
| 4' x 8' | 256 lbs. | 3 pair | 2046 \$6,475 | 2046S \$6,641 | 3046H \$8,400 | 3046S \$8,800 |

Note: Recessed installation is optional. If required, provide finished opening measurements into which the unit will be placed. Cabinet will be made 1/2" smaller in each direction for easy fit.

**Sliding door units with more than 2 doors will have mullion(s).*

***Note: 3' x 2' cabinet has one door; 3' x 4' through 4' x 6' have 2 pair of doors; and 4' x 8' has 3 pair of doors.*

All items on this page ship Freight Class 100.

Glass Door Bulletin Board Cabinets

Large Contemporary Series Bulletin Board Cabinet

Features:

- Heavy-gauge rectangular aluminum housing with clear anodized finish in 1-1/2" x 3" or 1-3/4" x 4"; inside depth of 3" cabinet is 1-3/4"; inside depth of 4" cabinet is 2-3/4"
- Mitered corners are reinforced for rigidity
- Tackable back panels in Calyx Cork, Fabricork, Guilford of Maine FR701 Fabric, or Hook-Fab. See page 54 for color selections.
- Locking tempered glass doors are hung on piano hinges
- Continuous angle hangers furnished for top and bottom
- Surface or recess installed (When ordering for recess installation, provide exact (finished) opening measurements into which the unit will be placed. Cabinet will be made 1/2" smaller in each direction for easy fit.)



Options:

- For lights, specify Light ADD and add \$364 PER DOOR. Light not available in 3" cabinets
- For Medium or Dark Bronze Anodized finish in lieu of clear, specify Large Contemporary BA ADD and add \$1,921.
- For powder coat finish in lieu of clear, specify Large Contemporary PC ADD and add \$835.

| Size (HxW) | Weight | Doors | 3" Housing | Price | 4" Housing | Price |
|------------|----------|-------|------------|---------|------------|---------|
| 5' x 3' | 180 lbs. | 1 | 2153-3 | \$4,767 | 2153-4 | \$6,197 |
| 5' x 6' | 300 lbs. | 2 | 2156-3 | \$7,229 | 2156-4 | \$8,297 |
| 6' x 4' | 250 lbs. | 1 | 2164-3 | \$5,239 | 2164-4 | \$6,662 |
| 6' x 8' | 500 lbs. | 2 | 2168-3 | \$8,146 | 2168-4 | \$9,489 |

Classic Series Bulletin Board Cabinet

Features:

- Radius edge cabinet is constructed of 1-1/2" x 3" hollow tube perimeter trim with clear anodized finish; inside depth is 1-3/4"
- Tackable back panels can be Calyx Cork, Fabricork, or Guilford of Maine FR701 Fabric. See page 54 for color selections.
- 3/16" tempered glass doors have continuous hinges and flat key tumbler locks
- Z-bar hangers

Options:

- For lights, specify Light ADD and add \$390 PER DOOR.
- For Medium or Dark Bronze Anodize finish in lieu of clear, specify Classic BA ADD and add \$1441.
- For powder coat finish in lieu of clear, specify Classic PC ADD and add \$466.



| Number Doors | Size (HxW) | Weight | Price |
|--------------|------------|----------|---------|
| 1023 | 2 3' x 4' | 86 lbs. | \$3,419 |
| 1024 | 2 4' x 4' | 116 lbs. | \$3,581 |
| 1025 | 2 4' x 5' | 148 lbs. | \$3,936 |
| 1026 | 2 4' x 6' | 178 lbs. | \$4,117 |
| 1028 | 4 4' x 8' | 232 lbs. | \$6,459 |

All items on this page ship Freight Class 100.

Glass Door Bulletin Board Cabinets

Revere Series Bulletin Board Cabinet

Features:

- Tackable back panels in Tan Nucork, Calyx Cork, Fabricork, Guilford of Maine FR701 Fabric, or Hook-Fab. See page 54 for color selections.
- Constructed with 1" x 3" hollow tube perimeter in clear anodized finish
- Cabinets have hinged door(s) with 3/16" tempered glass, continuous piano-type hinges and flat key tumbler locks
- Dimensions given are overall, including trim and housing; inside depth is 1-3/4"
- Z-bar hangers



Options:

- For lights, specify Light ADD and add \$365 PER DOOR.
- For Medium or Dark Bronze Anodize finish in lieu of clear, specify Revere BA ADD and add \$1,441.
- For powder coat finish in lieu of clear, specify Revere PC ADD and add \$496.
- For round corner design in lieu of square corners, specify Revere RC ADD and add \$113.
- Intermediate sizes available
- For heights over 4' (4'6" maximum recommended), specify Revere Extra Height ADD and add \$248.

| Size (HxW) | Weight | Doors | Calyx Cork | Price | Tan Nucork | Price |
|------------|----------|-------|------------|---------|------------|---------|
| 3' x 3' | 50 lbs. | 1 | 3820BCC | \$2,025 | 3820BN | \$1,956 |
| 3'6" x 3' | 58 lbs. | 1 | 3920BCC | \$2,313 | 3920BN | \$2,237 |
| 3' x 4' | 66 lbs. | 2 | 4120BCC | \$3,118 | 4120BN | \$3,043 |
| 4' x 4' | 88 lbs. | 2 | 4020BCC | \$3,315 | 4020BN | \$3,215 |
| 3'6" x 5' | 96 lbs. | 2 | 4220BCC | \$3,524 | 4220BN | \$3,385 |
| 4' x 6' | 144 lbs. | 2 | 4420BCC | \$3,780 | 4420BN | \$3,629 |

Note: For Fabricork, Guilford of Maine FR701 Fabric, or Hook-Fab, specify material and color and use Calyx Cork price.

Recessed installation is optional – provide exact (finished) opening measurements into which the unit will be placed.

Cabinets made 1/2" smaller in each direction for easy fit.

Deluxe Series Bulletin Board Cabinet

Features:

- Tan Nucork back panel
- Clear anodize aluminum frame; overall depth 2"; inside depth 3/4"
- 3/16" hinged tempered glass doors with locks
- Z-bar hangers

Options:

- For Medium or Dark Bronze Anodize finish in lieu of clear, specify Deluxe BA ADD and add \$1,441.
- For powder coat finish in lieu of clear, specify Deluxe PC ADD and add \$251.



| Number | Doors | Size (HxW) | Weight | Price |
|--------|-------|------------|---------|---------|
| 1941 | 2 | 36" x 48" | 66 lbs. | \$3,113 |

Note: Finished unit is 1/8" larger in height and width than size shown.

Rival Bulletin Board Cabinet

Features:

- Tan Nucork tackable back panel
- Cabinet has clear anodized finish aluminum frame; outside depth is 1-15/16"; inside depth 3/4"
- 3/16" tempered glass door with piano-type hinge and flat key tumbler lock
- Z-bar hangers

Options:

- For Medium or Dark Bronze Anodize finish in lieu of clear, specify Rival BA ADD and add \$961.
- For powder coat finish in lieu of clear, specify Rival PC ADD and add \$167.



Shown with optional bronze anodize finish

| Number | Size (HxW) | Weight | Price |
|--------|------------|---------|---------|
| 367 | 42" x 30" | 60 lbs. | \$2,011 |

All items on this page ship Freight Class 100.

Glass Door Bulletin Board Cabinets

Wood Frame Bulletin Board

Features:

- Tackable bulletin board back panel in Calyx Cork, Fabricork, Guilford of Maine FR701 Fabric, or Hook-Fab. See page 54 for color selection.
- Mitered corner construction in Natural or Medium Oak finish. Specify finish.
- 2" deep outside; 3/4" inside
- 3/16" tempered hinged glass door with flat key tumbler locks
- Z-bar hangers

Options:

- See page 55 for optional woods and finishes. If required, specify and ADD \$212.

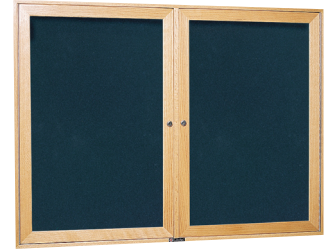

| Size (HxW) | Weight | Doors | Bulletin Board | |
|------------|----------|-------|----------------|---------|
| 36" x 48" | 55 lbs. | 2 | 3080 | \$3,077 |
| 48" x 48" | 75 lbs. | 2 | 3080A | \$3,253 |
| 42" x 60" | 85 lbs. | 2 | 3080B | \$3,322 |
| 48" x 60" | 90 lbs. | 2 | 3080C | \$3,399 |
| 48" x 72" | 110 lbs. | 3 | 3080D | \$4,324 |

310 Bulletin Board

Features:

- Tackable bulletin board back panels in Calyx Cork, Fabricork, Guilford of Maine FR701 Fabric, or Hook-Fab. See page 54 for color selection.
- Constructed of Natural or Medium Oak finish, cabinet has mitered corners; 3-1/4" deep outside; 1-1/4" inside
- Two 3/16" tempered sliding glass doors with heavy-duty locks
- Sliding glass door shoe, channel, and track are extruded aluminum with bronze finish
- Z-bar hangers

Options:

- See page 55 for optional woods and finishes. If required, specify and ADD \$71.
- For optional Lights, specify 310 Light ADD and add \$695.



Note: Overall height is approximately 3/16" larger than shown.

| Size (HxW) | Weight | Doors | Bulletin Board | |
|------------|----------|-------|----------------|---------|
| 36" x 48" | 82 lbs. | 2 | 310 | \$2,733 |
| 36" x 60" | 102 lbs. | 2 | 310A | \$3,094 |
| 36" x 72" | 122 lbs. | 2 | 310B | \$3,225 |
| 48" x 60" | 134 lbs. | 2 | 310C | \$3,316 |
| 48" x 72" | 162 lbs. | 2 | 310D | \$3,470 |

EPH Header Panel

Features:

- Optional 6" Plexiglas header panel available on most hinged door cabinets
- Includes six letters per foot; sold in 6" increments.



| Number | Price per linear ft. |
|--------|----------------------|
| EPH | \$58 |

Note: A separate header panel is furnished above each door on cabinets with more than 1 opening.

All items on this page ship Freight Class 100.

Display and Trophy Cases

Premiere Freestanding Display Case

Features:

- Constructed in one continuous piece, Premiere cases do not require wall support
- Tackable back panels in Calyx Cork, Fabricork, Guilford of Maine FR701 Fabric, Hook-Fab, and Tan Nucork. See page 54 for color selections. Back panels also available in Walnut or Oak grain high-pressure laminate - see page 55.
- Frame is heavy-gauge clear anodized aluminum; inside depth is 13-3/4"
- Oak or Walnut grain high-pressure laminate base and aluminum legs are 18" high
- 3/16" tempered glass sliding doors with locks and keys, and three 6", 8", 10", or 12" wide adjustable glass shelves
- Floor leveling glides included

Options:

- Intermediate sizes available
- For optional Lights, specify Light ADD and add \$389 per pair of doors.
- For Medium or Dark Bronze anodized in lieu of clear anodized, specify Premiere Free BA ADD and add \$3,844.
- For powder coat finish in lieu of clear anodized, specify Premiere Free PC ADD and add \$1,237.

Note: Specify shelf width, frame finish, and type and color of back panel.



| Size (HxWxD) | Weight | Doors | Aluminum Legs | | Wood Base | |
|-------------------|-----------|---------|---------------|----------|-----------|----------|
| | | | Number | Price | Number | Price |
| 5'6" x 4' x 1'4" | 320 lbs. | 1 pair | 456 | \$9,187 | 470 | \$9,358 |
| 5'6" x 5' x 1'4" | 400 lbs. | 1 pair | 457 | \$10,035 | 471 | \$11,699 |
| 5'6" x 6' x 1'4" | 480 lbs. | 1 pair | 458 | \$10,445 | 472 | \$12,117 |
| 5'6" x 8' x 1'4" | 640 lbs | 2 pairs | 463 | \$15,890 | 474 | \$17,202 |
| 5'6" x 10' x 1'4" | 800 lbs. | 2 pairs | 465 | \$17,846 | 475 | \$19,166 |
| 5'6" x 12' x 1'4" | 960 lbs. | 3 pairs | 467 | \$21,393 | 476 | \$21,151 |
| 5'6" x 16' x 1'4" | 1280 lbs. | 3 pairs | 469 | \$25,344 | 478 | \$25,976 |

742 Freestanding Display Case

Features:

- Hardwood frame with Natural Oak finish; base is 12" deep
- 3/16" tempered glass sliding glass doors with flat key tumbler locks
- Three 10" adjustable shelves

Options:

- For optional woods and finishes, see page 55.
- If required, specify and ADD \$143.



| | Number | Size (HxWxD) | Weight | Price |
|-------------------|--------|-----------------|----------|---------|
| Glass Back Panel | 742 | 42" x 36" x 12" | 135 lbs. | \$5,955 |
| Mirror Back Panel | 742A | 42" x 36" x 12" | 135 lbs. | \$6,126 |

All items on this page ship Freight Class 125.

Display and Trophy Cases

Classic Series Display Case

Features:

- Solid wood construction
- Case has an inside depth of 15-3/4"
- Cases have 3/16" tempered glass doors with flat key tumbler locks
- 3 adjustable glass shelves
- Back panel available in Calyx Cork, Fabricork, or Guilford of Maine FR701 Fabric; see page 54 for color selections.

Options:

- Laminate back panel in your choice of standard Wilsonart laminates - see page 55.
- For optional light, specify 650 LIGHT ADD and add \$556.



| Finish | Size (HxWxD) | Weight | Hinged Door | | Sliding Door | |
|-------------|-----------------|----------|-------------|----------|--------------|----------|
| | | | Number | Price | Number | Price |
| Natural Oak | 72" x 48" x 18" | 400 lbs. | 650N | \$11,528 | 651N | \$11,045 |
| Medium Oak | 72" x 48" x 18" | 400 lbs. | 650M | \$11,408 | 651M | \$11,032 |
| Mahogany | 72" x 48" x 18" | 400 lbs. | 650MS | \$12,308 | 651MS | \$10,299 |
| Maple | 72" x 48" x 18" | 400 lbs. | 650MA | \$11,847 | 651MA | \$11,545 |
| Cherry | 72" x 48" x 18" | 400 lbs. | 650CH | \$12,217 | 651CH | \$11,884 |

748 Universal Series Display Case

Features:

- Case is 6'6" high and 48" wide with an outside depth of 18" and an inside depth of 15-3/4"; glass back panel
- Extruded aluminum frame; 302P Black powder coat finish
- Lighting at top accentuates exhibits
- 3/16" tempered glass back panel, end panels, and sliding doors with flat key tumbler lock
- 3 adjustable shelves with brackets and standards
- Black laminate base is 18" high and features storage space with sliding doors and lock

Options:

- For other standard powder coat colors, see page 25
- Other standard Wilsonart laminate colors available - see page 55



| | Number | Size (HxWxD) | Weight | Price |
|-------------|--------|-----------------|----------|----------|
| Illuminated | 748 | 78" x 48" x 18" | 400 lbs. | \$13,362 |
| No Light | 748A | 78" x 48" x 18" | 400 lbs. | \$12,930 |

All items on this page ship Freight Class 125.

Glass Door Display Cases

Premiere Wall Mounted Display Case

Features:

- Constructed of heavy-gauge clear anodized aluminum
- Inside depth is 13-3/4"
- Tackable back panels in Calyx Cork, Fabricork, Guilford of Maine FR701 Fabric, Hook-Fab, and Tan Nucork. See page 54 for color selections. Back panels also available in Walnut or Oak grain high-pressure laminate - see page 55.
- 3/16" tempered glass sliding doors with locks and keys, and three 6", 8", 10", or 12" wide adjustable glass shelves
- Continuous angle hangers



Options:

- Intermediate sizes available
- For optional Lights, specify Light ADD and add \$389 per pair of doors.
- For Medium or Dark Bronze anodized finish in lieu of clear anodized, specify Premiere Wall BA ADD and add \$3,762.
- For powder coat finish in lieu of clear anodized, specify Premiere Wall PC ADD and add \$1,178.

Note: Specify shelf width, frame finish, and type and color of back panel.

| Number | Size (HxWxD) | Weight | Doors | Price |
|--------|-----------------|-----------|--------|----------|
| 479 | 4' x 3' x 1'4" | 216 lbs. | 1 pair | \$9,014 |
| 481 | 4' x 4' x 1'4" | 288 lbs. | 1 pair | \$9,507 |
| 482 | 4' x 5' x 1'4" | 360 lbs. | 1 pair | \$10,384 |
| 483 | 4' x 6' x 1'4" | 432 lbs. | 1 pair | \$11,056 |
| 484 | 4' x 8' x 1'4" | 640 lbs. | 2 pair | \$14,904 |
| 485 | 4' x 10' x 1'4" | 800 lbs. | 2 pair | \$16,654 |
| 486 | 4' x 12' x 1'4" | 960 lbs. | 3 pair | \$19,500 |
| 488 | 4' x 16' x 1'4" | 1280 lbs. | 3 pair | \$22,123 |

309 Sliding Door Display Case

Features:

- Constructed with Natural or Medium Oak finish
- Tackable back panels in Calyx Cork, Fabricork, Guilford of Maine FR701 Fabric, or Hook-Fab. See page 54 for color selections.
- Inside depth of 10-3/4" case is 8-7/8"; inside depth of 7" case is 5-1/8"
- 3/16" tempered glass sliding doors with finger pulls and flat key tumbler lock; adjustable glass shelves
- Sliding glass door shoe, channel, and track are extruded aluminum with bronze finish
- Z-bar hangers



Options:

- For optional Lights, specify Light ADD and add \$389.
- See page 55 for optional woods and finishes. If required, specify ADD and add \$187.

| Case Number | Size (HxWxD) | No. of Shelves | Shelf Width | Weight | Price |
|-------------|-------------------|----------------|-------------|----------|---------|
| 309 | 3' x 4' x 7" | 2 | 4" | 200 lbs. | \$4,414 |
| 309A | 4' x 5' x 7" | 3 | 4" | 260 lbs. | \$5,251 |
| 309B | 4' x 6' x 7" | 3 | 4" | 300 lbs. | \$5,511 |
| 309C | 4' x 5' x 10-3/4' | 3 | 8" | 320 lbs. | \$6,114 |
| 309D | 4' x 6' x 10-3/4' | 3 | 8" | 340 lbs. | \$6,532 |

All items on this page ship Freight Class 125.

Glass Door Display Cases

370 Series Recessed Display Case

Features:

- Display case fronts are built of clear anodized aluminum
- Tackable back panels in Calyx cork, Fabricork, Guilford of Maine FR701 Fabric, and Hook-Fab, or Oak or Walnut grain high-pressure laminate. See page 54 and 55 for color selections.
- 3/16" tempered glass sliding doors with lock and key
- Three 6", 8", 10", or 12" wide glass shelves with standards and brackets

Options:

- Wood box (specify depth) up to 24" (16" furnished if depth not specified) and finish - Oak or Walnut Wilsonart laminate - see page 55 for color selection.
- For optional Lights, specify Light ADD and add \$389 per PAIR of doors.
- For Medium or Dark Bronze anodized finish in lieu of clear anodized, specify Trophy Case BA ADD and add \$2,401.
- For powder coat finish in lieu of clear anodized, specify Trophy Case PC ADD and add \$781.



Note: Always specify type and color of back panel; width of glass shelves and whether wood box and/or light are required. Lights, when required, are installed but wiring is not included.

| Case Number | Size (HxW) | Masonry Opening | Pairs of Doors | Weight | Price | Optional Number | Wood Box Weight | Price |
|-------------|------------|----------------------|----------------|----------|----------|-----------------|-----------------|---------|
| 372 | 4' x 4' | 44-5/16" x 44-5/16" | 1 | 192 lbs. | \$4,266 | 372WB | 80 lbs. | \$1,709 |
| 373 | 4' x 6' | 44-5/16" x 68-5/16" | 1 | 288 lbs. | \$5,427 | 373WB | 120 lbs. | \$1,838 |
| 374 | 4' x 8' | 44-5/16" x 92-5/16" | 2 | 384 lbs. | \$7,548 | 374WB | 160 lbs. | \$1,854 |
| 375 | 4' x 10' | 44-5/16" x 116-5/16" | 2 | 480 lbs. | \$8,238 | 375WB | 200 lbs. | \$3,209 |
| 376 | 4' x 12' | 44-5/16" x 140-5/16" | 3 | 576 lbs. | \$10,492 | 376WB | 240 lbs. | \$3,317 |
| 378 | 4' x 16' | 44-5/16" x 188-5/16" | 3 | 768 lbs. | \$12,430 | 378WB | 320 lbs. | \$3,484 |

390 Large Door Recessed Display Case

Features:

- Super-heavy clear anodized aluminum frame; 4" face; corners mitered for rigidity
- Tackable back panels in Calyx Cork, Fabricork, Guilford of Maine FR701 Fabric, and Hook-Fab. See page 54 for color selection.
- 1/4" tempered glass sliding doors with lock and key – similar to patio doors
- Three 6-, 8-, 10-, or 12-inch wide glass shelves with standards and brackets
- Dimensions given are overall, including trim
- Standard sizes are shown; cases can be constructed in virtually any size required

Options:

- For Medium or Dark Bronze anodized finish in lieu of clear anodized, specify Large Door BA ADD and add \$3,362.
- For powder coat finish in lieu of clear anodized, specify Large Door PC ADD and add \$1,204.
- Wood box (specify depth) up to 24", is 1/2" thick Oak or Walnut Wilsonart laminate - see page 55 for color selection.



Note: Always specify type and color of back panel; width of glass shelves and whether wood box and/or light are required. Lights, when required, are installed but wiring is not included.

| Case Number | Size (HxW) | Doors | Weight | Price | Optional Wood Box Number | Weight | Price | Optional Light Number | Price |
|-------------|------------|-------|----------|----------|--------------------------|----------|---------|-----------------------|---------|
| 394 | 6' x 6' | 2 | 360 lbs. | \$7,687 | 394WB | 180 lbs. | \$3,418 | 394FL | \$700 |
| 395 | 6' x 8' | 2 | 480 lbs. | \$9,138 | 395WB | 240 lbs. | \$3,451 | 395FL | \$861 |
| 396 | 6' x 10' | 3 | 600 lbs. | \$12,195 | 396WB | 300 lbs. | \$4,618 | 396FL | \$880 |
| 397 | 6' x 12' | 4 | 720 lbs. | \$13,401 | 397WB | 360 lbs. | \$4,979 | 397FL | \$1,016 |
| 398 | 6' x 14' | 4 | 840 lbs. | \$17,233 | 398WB | 420 lbs. | \$5,000 | 398FL | \$1,023 |
| 399 | 6' x 16' | 4 | 960 lbs. | \$17,766 | 399WB | 480 lbs. | \$5,181 | 399FL | \$1,178 |

All items on this page ship Freight Class 125.

Conference Room Tools

Contemporary Style Wood Lecture Unit

Features:

- Contemporary cabinets feature radius corners (square corners optional)
- Low gloss porcelain enamel steel writing surface
- Furnished with 1 white sketching pad, 4 assorted LCS markers, and 1 microfiber eraser cloth
- Concealed Z-bar hangers for easy and secure installation

Options:

- See page 54 for other materials and colors for inside of door(s)
- Matching credenza. Call for price.



| Finish | Size (HxW) | Doors | Weight | Number | Price |
|-------------|------------|-------|----------|---------|---------|
| Walnut | 4' x 4' | 2 | 110 lbs. | 508-4WN | \$5,607 |
| Walnut | 4' x 6' | 2 | 160 lbs. | 508-6WN | \$6,778 |
| Natural Oak | 4' x 4' | 2 | 110 lbs. | 509-4N | \$5,092 |
| Medium Oak | 4' x 4' | 2 | 110 lbs. | 509-4M | \$5,092 |
| Natural Oak | 4' x 6' | 2 | 160 lbs. | 509-6N | \$6,077 |
| Medium Oak | 4' x 6' | 2 | 160 lbs. | 509-6M | \$6,077 |
| Mahogany | 4' x 4' | 2 | 110 lbs. | 512-4MS | \$5,333 |
| Mahogany | 4' x 6' | 2 | 160 lbs. | 512-6MS | \$6,427 |
| Maple | 4' x 4' | 2 | 110 lbs. | 516-4MA | \$5,181 |
| Maple | 4' x 6' | 2 | 160 lbs. | 516-6MA | \$6,190 |
| Cherry | 4' x 4' | 2 | 110 lbs. | 517-4CH | \$5,155 |
| Cherry | 4' x 6' | 2 | 160 lbs. | 517-6CH | \$6,169 |

| Options | Specify Order As | Size (HxW) | Price |
|---|---------------------|---------------|-------|
| Optional Light | Light add | | \$405 |
| Optional Lock and Key | Lecture Lock add | 4' & 6' units | \$112 |
| Deduct for no finish | Unfinish Lecture 2' | 2' units | \$102 |
| | Unfinish Lecture 4' | 4' units | \$177 |
| | Unfinish Lecture 6' | 6' units | \$213 |
| Extra Sketching Pads (4 pads per carton) | ESP20x34 | 20" x 34" | \$160 |
| LCS inside doors In lieu of bulletin board | Lecture LCS 2' add | 2' Size | \$35 |
| | Lecture LCS 4' add | 4' Size | \$93 |
| | Lecture LCS 6' add | 6' Size | \$139 |

Contemporary Style Laminate Lecture Unit

Features:

- Laminate lecture units have square self-edge profile and square corners
- Laminate finish is exceptionally durable and has excellent scratch resistance
- Select from standard Wilsonart laminate colors - see page 55
- Lecture unit features Low Gloss porcelain enamel steel writing surface
- Tan Nucork tackboards inside doors have display rail with cork insert and spring clip hooks for tacking or hanging charts
- Furnished with 1 white sketching pad, 4 assorted LCS markers, and 1 microfiber eraser cloth
- Concealed Z-bar hangers for easy and secure installation



| Number | Finish | Size (HxW) | Weight | Price |
|---------|----------|------------|----------|---------|
| 518-4PL | Laminate | 4' x 4' | 110 lbs. | \$6,942 |
| 518-6PL | Laminate | 4' x 6' | 160 lbs. | \$8,003 |

All items on this page ship Freight Class 125.

Conference Room Tools

344 Wave Lectern

Features:

- Inspired design features curved solid wood sides with a wavy laminate front panel
- Lectern height is approx. 44"; width, 21"; depth, 18"
- Sloped reading surface is 16-1/2" x 21"; storage shelves
- Glides furnished

Options:

- For precision milled graphic or logo on lectern front, call for pricing.



344 Lectern shown with optional milled logo

| Number | Finish | Weight | Price |
|--------|--------------------------------|---------|---------|
| 344 | Black Hardwood/Cherry Laminate | 76 lbs. | \$2,544 |

Freight Class 175

725 Folding Screen

Features:

- Screens are lightweight, yet durable; an economical, effortless way of providing privacy
- Tan Nucork panels have aluminum frame with double action hinges
- Nucork panels can be used as they are, painted, or papered by owner
- Fold nearly flat for storage

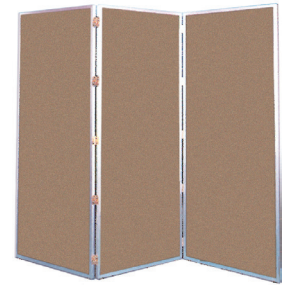

| Number | Frame Finish | No. of Panels | Size (HxW) | Weight | Price |
|--------|---------------|---------------|------------|---------|---------|
| 725 | Satin Anodize | 3 | 60" x 72" | 55 lbs. | \$2,322 |
| 725A | Satin Anodize | 3 | 68" x 72" | 60 lbs. | \$2,446 |
| 725B | Satin Anodize | 3 | 80" x 72" | 70 lbs. | \$2,625 |
| 725C | Satin Anodize | 4 | 60" x 96" | 74 lbs. | \$2,800 |

Freight Class 70

Map and Display Rails

Utilize Map and Display Rails installed on boards or directly to wall to add exhibit space. Ideal for displaying artwork, photos, posters and more. Select from a wide range of design options, finishes and insert choices.

79 Hang-Tight Rail System

Features:

- Combines standard aluminum map and display rail with a specially designed extrusion that holds posters, pamphlets, blueprints, etc., securely in place without tacking
- For easy removal, simply pull up and out
- Tackable insert is approx. 1-5/8" wide, available in your choice of materials and colors. See page 54 for options
- Rail and gripping mechanism are made of heavy gauge aluminum
- HT79 weighs approximately 1 lb. per lin. ft.

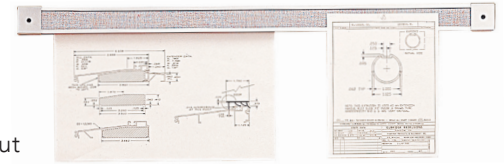

| Number | Length | Price |
|--------|--------|-------|
| HT79-2 | 2'0" | \$110 |
| HT79-4 | 4'0" | \$153 |
| HT79-6 | 6'0" | \$216 |
| HT79-8 | 8'0" | \$263 |

EDR Exhibit Rail

Features:

- EDR offers an attractive and economical way of adding exhibit space
- Rail is 3" wide and features a Fabricork tackable insert
- Mounts with 3/4" flat head screws (furnished) or with your double-sided tape
- EDR Rail weighs approximately 1/2 lb. per. lin. ft.

Options:

- See page 54 for insert colors available.



| Number | Price | Length | Number* | Price |
|--------|-------|--------|---------|-------|
| EDR3 | \$83 | 3' | EDR3-6 | \$332 |
| EDR4 | \$104 | 4' | EDR4-6 | \$395 |
| EDR6 | \$134 | 6' | EDR6-6 | \$635 |
| EDR8 | \$161 | 8' | EDR8-6 | \$768 |
| EDR12 | \$218 | 12' | EDR12-6 | \$997 |

* 6 per package

Map and Display Rails

Economy and Deluxe Map & Display Rail

Features:

- 51EZ aluminum rail is 1" wide with a 5/8" tan cork insert (unless otherwise specified); 74EZ rail is 2" wide with a 1-5/8" tan cork insert
- Recessed screw guide insures easy installation – angled design keeps insert in place
- Furnished with 1-1/2" pan head screws

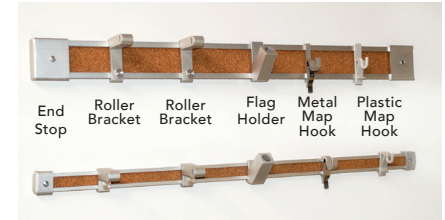

| | Economy Number | Price | Deluxe Number | Price | Length/Description |
|-------------|-------------------|---------|------------------|---------|------------------------|
| Rail | 51EZ | \$9.43 | 74EZ | \$12.00 | Less than 100 lin. ft. |
| | 51EZA | \$9.43 | 74EZA | \$12.00 | 100 to 200 lin. ft. |
| | 51EZB | \$9.43 | 74EZB | \$12.00 | 200 lin. ft. and over |
| Accessories | 51D | \$5.20 | 74D | \$8.06 | Display Rail no insert |
| | 51C | \$2.60 | 76 | \$3.62 | Plastic Map Hook |
| | 51M | \$3.00 | 76M | \$4.00 | Metal Map Hook |
| | 51RB | \$17.00 | 76RB | \$20.00 | Roller Brackets |
| | FH1 | \$7.00 | FH2 | \$7.12 | Flag Holders |
| | 51EZPES | \$2.50 | 74EZES | \$13.00 | End Stops |
| | 52ES | \$1.00 | 75ES | \$7.00 | Flat End Stops |
| | | | | | |

- Standard lengths for 51EZ: 6'6"; 8'6"; 10'6"; 12'6" and 16'6". 74EZ standard lengths are 6'3", 8'6", 10'6", 12'6" and 17'0".
- 51EZ weighs approx. ¼-lb. per lin. ft.; 74EZ weighs ½-lb. per lin. ft.

Freight Class 85

LCS Panel Additions

LCS EZ Fit Panels: 3/8" Face Trim

Features:

- EZ Fit panels are designed to fit over existing boards
- Panels are White LCS porcelain enamel steel on Medium Density Fiberboard (MDF) core with a moisture barrier back
- Clear anodized aluminum trim



| Number | Size (HxW) | Weight | Price |
|---------|------------|----------|---------|
| EZL244 | 4' x 4' | 44 lbs. | \$591 |
| EZL246 | 4' x 6' | 66 lbs. | \$797 |
| EZL248 | 4' x 8' | 88 lbs. | \$959 |
| EZL2410 | 4' x 10' | 110 lbs. | \$1,213 |
| EZL2412 | 4' x 12' | 132 lbs. | \$1,398 |
| EZL2416 | 4' x 16' | 176 lbs. | \$1,758 |

LCS Markerboard Panel

Features:

- LCS porcelain enamel steel surface mounted on either 7/16" or 1/4" MDF core with a moisture barrier back. Standard height is 4'0"; standard lengths are 4', 6', 8', 10', 12', and 16'
- Made from enameling grade steel during a 3-coat process, the LCS markerboard surface writes smoothly and erases cleanly
- Use with screw-on trim shown on page 51, for custom framing or for OEM applications



| Number | Core | Price/sq.ft. |
|-----------|----------------|--------------|
| LCS-315-M | 1/4" MDF core | \$18 |
| LCS-217-M | 7/16" MDF core | \$19 |

LCS is available in 5'0" heights. Call for pricing and availability.

For cutting to non-standard sizes – vertical and/or horizontal – add \$1.20 per lin. ft.

A \$68 packing charge will be added to orders for less than 200 sq. ft.

Accessories and Miscellaneous

Field Assembled Screw-on Aluminum Trim

Features:

- Screw-on trim, with exposed fasteners is noted for ease of installation
- Use on field-assembled markerboards, chalkboards, tackboards, or combinations
- Accessory Tray, Mullion Trim, Perimeter Trim and Display Rail available

Note: Weight and price are shown per lineal ft.

| Number | Description | Weight per Lin. Ft. | Price per Lin. Ft. |
|--------|-----------------------|---------------------|--------------------|
| 262 | Chalk/marker tray | 1 lb. | \$17.69 |
| 262R-L | R/L End Closures (pr) | | \$4.00 |
| 263 | Chalk/marker tray | .75 lb. | \$13.00 |
| 264 | Chalk/marker tray | .75 lb. | \$15.00 |
| 169 | Mullion Trim | .5 lb. | \$4.00 |
| 170 | Trim | .5 lb. | \$6.30 |
| 170A | Trim | .5 lb. | \$2.00 |
| 151 | Map Rail – 1/2" leg | .5 lb. | \$9.24 |
| 151A | Map Rail – 1/4" leg | .5 lb. | \$11.23 |
| 151M | Map Rail – no leg | .5 lb. | \$9.24 |

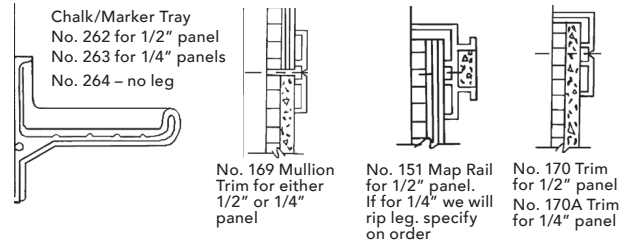

Stock Lengths:

- Nos. 262, 263, 264, 169, 170, 170A and 151 are available in 8'6", 10'6", 12'6", 17' and 21' lengths. Specify lengths required.

Order Information:

- Always specify NUMBER of pieces required, lengths required and if trim is to be used with 1/4" or 1/2" panels.

H-Bar

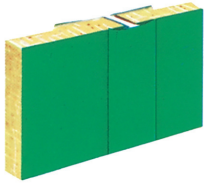

Features:

- Use colored aluminum H-bars for joining 2 or more panels
- H-bar has a 1" face and a 1/2" opening
- Available in lengths up to 12'

| Name | Price/Lin. Ft. |
|-------|----------------|
| H-Bar | \$5.98 |

66 Extruded Aluminum Joint

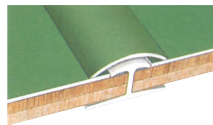

Features:

- Designed to fit over H-bar, 66 Joint is 1" wide
- Finished to match writing surface, it covers existing joint and overlaps face sheet
- Furnished with double-sided tape for easy installation
- Available in lengths up to 12'

| Name | Price/Lin. Ft. |
|------|----------------|
| 66 | \$7 |

Accessories and Miscellaneous

Adhesive

Features:

15 Adhesive - Used for installing unmounted tackboard panels

- Available in 1-gallon cans; coverage varies from 80 to 100 sq. ft.

16 Adhesive - Ultra-low VOC, non-flammable, high performance construction adhesive used for installing framed markerboards, chalkboards, and tackboards as well as unframed panels

- Available in 28 oz. tubes and 5-gallon cans; 1 gallon covers approx. 160 sq. ft. area of factory framed boards or 80 sq. ft. area of materials.

17 Adhesive - Used for installing fabric only (936 Hook-Fab, 3106 Guilford of Maine FR701 Fabric, and 1499 Fabricork vinyl fabric)

- Available in 1-gallon cans; coverage varies from 80 to 100 sq. ft.

Note: Not intended for use when installing fabric as a wall covering.

18 Adhesive - Water-based adhesive designed for the installation of wall panels over clean, dry, and sound wall surfaces finished to a Level 4 or Level 5

- One gallon covers approx. 100 sq. ft.



| Number | Description | Weight | Price |
|--------|-------------|-----------|-------|
| 15G | 1 gallon | 10 lbs. | \$105 |
| 16AT | 28 oz. tube | 2.75 lbs. | \$65 |
| 16A-5G | 5 gallon | 50 lbs. | \$764 |
| 17G | 1 gallon | 10 lbs. | \$102 |
| 18AG | 1 gallon | 10 lbs. | \$213 |

5 tubes = 1 gallon

Roller and Trowel

Features:

Serrated Steel Trowel

- Ideal for spreading markerboard or chalkboard adhesive – is made of masonry trowel steel with a serrated edge with 1/8" notches

Pressure Roller

- Lightweight rubber roller designed for installing replacement skins on existing board surfaces.



| Number | Description | Weight | Price |
|--------|-----------------------|--------|-------|
| 65 | Serrated Steel Trowel | 5 lbs. | \$41 |
| 64 | Pressure Roller | 4 lbs. | \$76 |

Note: A 2-handed roller similar to one used for laying floor tile or linoleum is required for installing vertical wall panels or large runs of markerboard skins.

TacPad

Tackable surface in fabric or acoustic material with rounded corners. Rare earth magnetic backing. Available in 2 sizes.

| | | | |
|---------------|-------------------|---------|-------|
| GS-TP-1409 | 9"h, 14"w, .13"d | .5 lb. | \$353 |
| GS-TP-2714 | 14"h, 27"w, .13"d | 1.5 lb. | \$480 |
| GS-TP-1409-EW | 9"h, 14"w, .13"d | 1 lb. | \$241 |
| GS-TP-2714-EW | 14"h, 27"w, .13"d | 3 lb. | \$336 |



Accessories

Dry-Erase Markers

Four broad-tipped markers - red, blue, green and black.



| | | |
|----------|-------|------|
| LCS673-4 | 1 lb. | \$20 |
|----------|-------|------|

Freight Class 100

Dry-Erase Cloth

12" x 12" Microfiber eraser cloth. Erases cleanly with no smearing. Designed to reduce marker residue build-up.



| | | | |
|---------|----------------|--------|---------|
| ECM227E | 1 cloth | .5 lb. | \$9 |
| ECM227D | 1 dozen cloths | 2 lbs. | \$89.48 |

Freight Class 100

Dry-Erase Kit

Four dry-erase markers and one Microfiber cloth.

| | | |
|----------|--------|------|
| LCS668-4 | .5 lb. | \$28 |
|----------|--------|------|

Freight Class 100

Magnetic Eraser

The black felt eraser surface cleans your board with ease. Strong rare earth magnets hold it on the board. 4-1/2" long, 2-1/8" wide and 7/8" thick.



| | | |
|---------|--------|------|
| MGM-ME1 | .5 lb. | \$31 |
|---------|--------|------|

Freight Class 70

Markerboard Cleaner

Cleans and restores LCS Porcelain enamel steel markerboard surfaces. 8 oz. pump spray.



| | | |
|--------|-------|---------|
| LCS683 | 1 lb. | \$13.50 |
|--------|-------|---------|

Freight Class 70

Rare Earth Magnets

Calyx rare earth magnets, designed specifically for use on magnetic glass boards are 1.29" square and .44" thick. Colors available in black, white and gray.



| | | |
|---------------------|-------|------|
| MGM-REMSQ-B, -W, -G | 1 oz. | \$22 |
|---------------------|-------|------|

Freight Class 70

Marker Caddy

Sculpted plastic magnetic holder with rare earth magnets. Holds up to 8 markers or two markers and one microfiber cloth or standard eraser.



| | | | |
|-----------|---------------------------|--------|------|
| MGM-MC1-S | 3 1/2"h, 3 1/8"w, 1-3/4"d | .5 lb. | \$34 |
| MGM-MC1-M | 4"h, 4-1/2"w, 2-1/5"d | .5 lb. | \$37 |
| MGM-MC1-L | 4"h, 8-1/2"w, 2-2/5"d | .5 lb. | \$42 |

Freight Class 70

Slim Marker Caddy

Lightweight aluminum with rare earth magnet backing measures 1-3/8" H, 9" W, and 1-3/8" D. Holds 4 markers and one microfiber cloth or standard eraser. Available in clear anodized finish or 24 standard aluminum trim colors.



| | | |
|--------|--------|-------|
| M-MC2 | .5 lb. | \$132 |
| M-MC2P | .5 lb. | \$148 |

Magnetic Aluminum Tray

Strong rare earth magnets hold this clear anodized aluminum tray in place, yet allow the flexibility to re-position when needed. Fabric-backed tray has eased corners and measures 12" long, 1-1/2" high, 3" deep and will easily hold markers and eraser.



| | | | |
|--------|------------|-------|-------|
| MGM-T1 | 12" length | 1 lb. | \$183 |
|--------|------------|-------|-------|

Freight Class 70

Magnetic Aluminum Tray

Slim clear anodized aluminum tray. 267M1 for use on porcelain surface; 267MG1 for use on glass surface



| | | | |
|----------|------------|--------|-------|
| 267M1 | 12" length | .5 lb. | \$73 |
| 267MG1 | 12" length | .5 lb. | \$153 |
| 267MG1-P | 12" length | .5 lb. | \$174 |

Freight Class 70

Magnetic Aluminum Tray

Clear anodized aluminum tray. For use on porcelain markerboard.

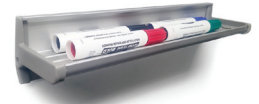

| | | | |
|-------|------------|-------|------|
| 264M1 | 12" length | 1 lb. | \$79 |
|-------|------------|-------|------|

Freight Class 70

Adhesive-Backed Tray

Clear anodized aluminum tray stays in place with double-sided tape and holds markers and erasers in one permanent location. Tray is 12" long, 2-7/16" high, and 2-11/16" deep. (For both porcelain and glass boards.)



| | | | |
|-----------|------------|-------|------|
| GM-Tray-1 | 12" length | 1 lb. | \$85 |
|-----------|------------|-------|------|

Freight Class 70

Magnetic AT Trays

Available in aluminum and wood with two extra strong magnets. For use on porcelain markerboard.

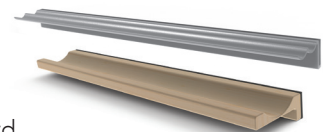

| | | | |
|------------|------------|-------|-------|
| AT-12-ALUM | 12" length | 1 lb. | \$57 |
| AT-12-WOOD | 12" length | 1 lb. | \$122 |

Freight Class 70

Fixed Marker Tray

Concept markerboard tray per linear feet.

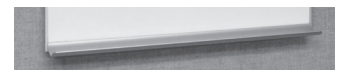

| Number | Weight | Price |
|-------------|--------|-------|
| CP-TRAY-Add | .5 lb | \$12 |

Freight Class 70

Partition Panel Clip

Spring steel clips fit over the top of any 2" thick partitions. Small prongs fit underneath the board trim. Two each.



| | | | |
|------|----|--------|------|
| 80 | 2" | .5 lb. | \$47 |
| 80-3 | 3" | .5 lb. | \$60 |

Freight Class 70

Tack Color Options

Calyx CORK:

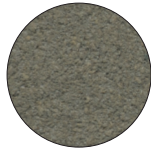

1108 Mushroom



1109 Buff

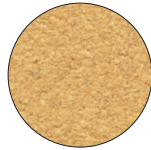

1110 Fawn

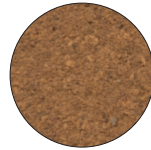

1100 Tan



1104 Cinnamon



1103 Oyster



1111 Smoke



1113 Steel Gray

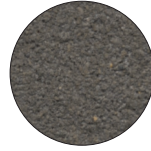

1136 Graphite

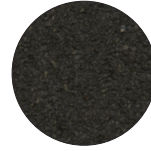

1132 Black

NUCORK:



Tan

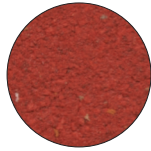

1117 Salsa



1118 Tangerine



1119 Pineapple

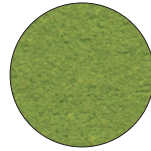

1120 Lettuce

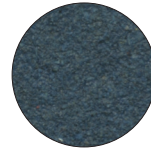

1129 Blueberry

GUILFORD OF MAINE FR701 FABRICS:



1684 Black

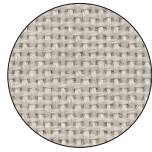

1686 Dark Pearl

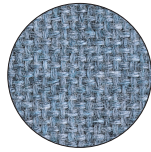

1689 Wedgewood



1690 Grey Mix



1691 Quartz

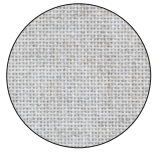

1683 Silver



1692 Wheat

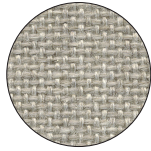

1681 Cement Mix

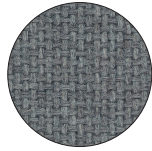

1685 Flannel



1688 Cobalt

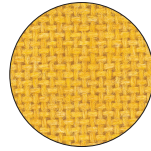

1693 Sunshine

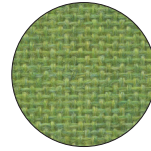

1680 Lime



1679 Cardinal

FABRICORK:



KV216 Ecru



KV230 Oyster



KV233 Driftwood



KV237 Curry



KV241 Wheat Straw

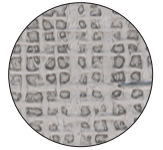

KB662 Gray



KB290 Sterling

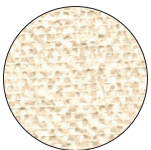

KL404 Dorset

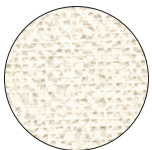

KL412 Ancestral

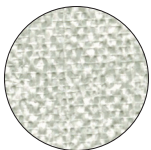

KL483 Downing Stone

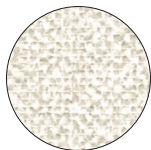

KL490 Rectory

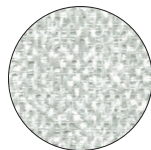

KL498 Winthrop

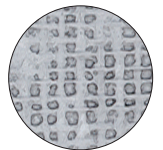

KB661 Dawn



KB664 Antique

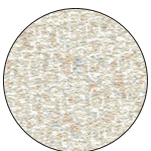

KE510 Runway



KE522 Innocent

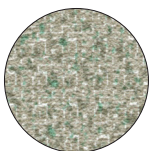

KE584 Power

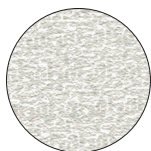

KE591 Counselor

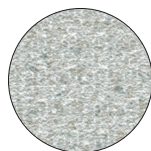

KE592 Gentleman Gray

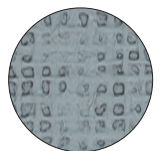

KB278 Pacific

HOOK-FAB:



976 Black

Frame Styles and Color Options

FRAMES: STYLE OPTIONS

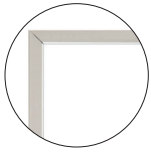

3/8" Face
Mitered Corners
Envision Graphics
Merit Series



5/8" Face
Mitered Corners
LCS Deluxe | 800 Series

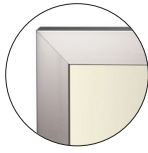

1" Face
Mitered Corners
Trimline

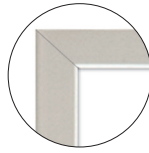

1-1/4" Face
Mitered Corners
900A Series



1-3/4" Face
Mitered Corners

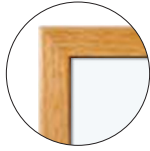

1" Face
Mitered Corners



2" Angle Face
Mitered Corners



1-7/16" Traditional Face
Mitered Corners



1" Bullnose Face
Radius Corners



1-3/4" Flat Face
Radius Corners
2900 Series



2" Concave Face
Mitered Corners

Frame Finishes

Frames available in aluminum or wood. Aluminum frames in clear anodized or Medium or Dark Bronze color anodize, powder coat in 302P Black and 314P Bronze, standard powder coat finishes, three textured finishes and five transparent powder coat finishes. Wood frames are available in a variety of finishes. See page 25 for Standard powder coat finishes.

Wood Finishes



Natural Oak



Medium Oak



Maple



Mahogany



Cherry



Walnut

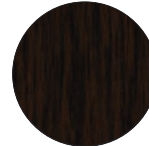

Espresso



Ebony

Laminate Finishes



Maple

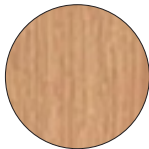

Oak



Cherry



Walnut

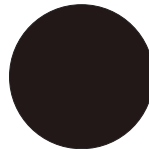

Matte Black

Aluminum Finishes

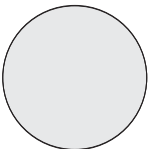

Satin Anodized



Medium Bronze



Dark Bronze

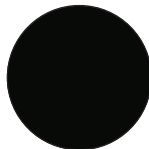

302P Matte Black

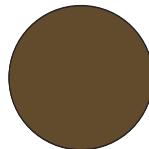

314P Bronze

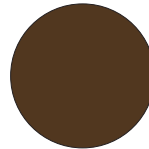

360P Medium
Bronze

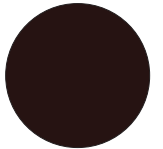

313P Dark
Bronze

Optional Textured Finishes



Goldtone Vein



Antique Copper
Vein



Bonded Silver
Vein

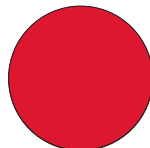

Candy Red

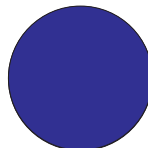

Candy Purple

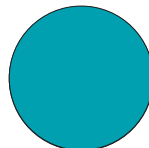

Candy Teal

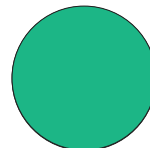

Transparent
Green

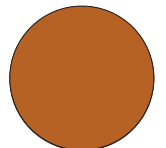

Copper Powder

Colors are reproduced with reasonable accuracy. If match is critical, call or write for samples.

Talk to a Calyx by
Claridge writing surface
expert today to learn
how we turn workspaces
into idea places.